

PERÜCKEN · WIGS · PERRUQUES · PELUCAS · PARRUCHE

Belle Madame[®]

HAIR COLLECTION



PERÜCKEN
WIGS
PERRUQUES
PELUCAS
PARRUCHE

Index

VERARBEITUNG + GRÖSSEN
QUALITY + SIZES
QUALITE + TAILLES
ELABORACIÓN + TAMAÑOS
LAVORAZIONE + MISURE

Alba Mono SF	28
Alexa SF	7
Allegra	33
Anja	12
Anna SF	34
Bianca	12
Britta	15
Camilla SF	67
Carina Small	15
Carla Soft	40
Carlotta SF	53
Carmen	65
Chic	39
Coco Mono SF	26
Cosima Soft	49
Diana SF	36
Diva SF	63
Elite Mono SF+	55
Ella Mono SF	9
Emilia Super-Front	43
Emma Mono SF	66
Felicia	12
Finesse	39
Frida Mono	16
Gina SF	56
Ilona Mono SF	29
Jasmin Mono	55
Jenny Mono SF	42
Julietta SF	37
Kate Mono SF	61
Lady Mono SF	23
Lara New	12
Laura Mono	67
Lena Mono	27
Light Mono SF	9
Lina Mono SF	73
Linda	16
Lisa	40
Liska Mono	17
Lola Mono SF	59
Loretta	31
Lotta Mono SF	73
Luisa Mono SF	57

Luisa Mono Large	57+71
Luna Mono SF	27
Marietta Large SF	51+71
Marietta Mono SF	51
Marietta Small SF	50
Melissa Mono	58
Michelle Mono	55
Mila Mono	59
Milva	65
Miranda SF	52
Mirja Mono SF	31
Mona	38
Mrs. Sporty	23
Nadine Mono	60
Nanna	39
Nora Mono	41
Olympia Extra Large	69
Olympia Mono SF	47
Opera Mono SF	25
Page Light SF	45
Page Paris	45
Patricia Mono	48
Pia Mono	14
Picco Mono	73
Pink Mono SF	11
Play Mono	24
Power Mono	31
Prima Mono	14
Princess	45
Queen Mono	49
Queen Mono Large	68
Ronja	32
Roxy Mono SF	18
Rumba SF	22
Sara Mono	47
Saskia	73
Stella	15
Svea SF	21
Swing Mono	20
Sylvie Mono SF	23
Tamara SF	63
Tania New	64
Tessa	32
Thea	67
Theresa	13
Tiffany Mono SF	43

Vicky Mono SF	19
Viola	69
Viva	35
Vivien Mono SF	11
Wanja SF	7

HAARTEILE HAIR PIECES POSTICHES PIEZAS DE CABELLO POSTICCI

Mono-Parting	75
Mono-Top	75
Optima Long	77
Optima	77
Parting Light SF	74
Ultima SF	77
Volume Plus	75

SUPER-FRONT SF Neueste Ansatztechnik: großer Filmansatz kombiniert mit feinsten Knüpfung, ermöglicht stirnfreie Frisuren.

Newest hairline technique: large lace-front combined with finest knotting, enables fringeless (forehead-revealing) hairstyles.

La plus nouvelle technique de bordure devant: grande bordure invisible devant liée très finement, permettant coiffures sans frange.

Modernissima técnica de colocación: película grande combinada con un anudado finísimo que permite cortes de pelo que no se van a la frente.

Nuovissima tecnica d'innesto: grande lavorazione a innesto su pellicola combinata con annodamento raffinato, consente pettinature senza frangia.

●●●●● Monofilament + handgeknüpft
Monofilament + hand-tied
Monofilament + implanté main
Monofilamento + anudadas a mano
Monofilamento + annodata a mano

●●●●○ Monofilament + Tresse
Monofilament + wefts
Monofilament + bandes
Monofilamento + trama
Monofilamento + fascette

●●●○○ Handgeknüpft auf Mono-Tüll
Hand-tied on Mono-Net
Implanté main sur Mono-Tulle
Anudadas a mano en tul mono
Annodata a mano su tulle mono

●●○○○ Teil-Monofilament
Mono-part
Part de Monofilament
Parte de monofilamentos
Monofilamento parziale

●○○○○ Tressenmontur
Wefted cap
Bonnet avec bandes
Montaje entramado
Calotta a fascette

◀ Film-Ansatz im Stirnbereich
Lace-Front
Bordure invisible devant
Película en la zona de la frente
Lavorazione a innesto su pellicola nella zona frontale

XXS 48 - 51 cm

XS 50 - 52 cm

S 52 - 54 cm

M 54 - 56 cm

L 56 - 58 cm

XL 58 - 60 cm

Thank  you

FOR 50 YEARS

Welcome

LIEBE KUNDINNEN,
LIEBE KUNDEN,

**DIE NEUE BELLE
MADAME KOLLEKTION
SPIEGELT UNSERE
GANZE ERFAHRUNG
AUS 50 JAHREN WIDER.**

Wir sind stolz, Ihnen eine Kollektion präsentieren zu können, die in Ihrer Vielfalt einzigartig ist. Charmante Schnitte, ob klassisch oder trendig, die große Auswahl von Farben, Größen und Verarbeitungsarten bieten für jegliche Bedürfnisse die richtige Zweitfrisur.

Tauchen Sie ein in die BELLE MADAME Welt und finden Sie neue Meisterwerke, beliebte Klassiker oder einfach Ihr ganz persönliches Lieblingsmodell.

Ihr
**Alexander Dening
& Team**

DEAR CLIENTS,

**THE NEW BELLE
MADAME COLLECTION
REFLECTS OUR ENTIRE
EXPERIENCE OF
THE PAST 50 YEARS.**

We have developed an anniversary collection that is unique in its diversity – charming cuts in classic or trendy and a wide range of colours, sizes and qualities give you the ideal alternative hairstyle to fit your personal needs.

Immerse yourself in the world of BELLE MADAME – discover new masterpieces, popular classics or just your own favourite model.

Yours
**Alexander Dening
& Team**

CHERES CLIENTES,
CHERS CLIENTS,

**NOTRE NOUVELLE
COLLECTION BELLE
MADAME REFLETE
TOUTE NOTRE
EXPERIENCE ACQUISE
LORS DE CES 50
DERNIERES ANNEES.**

Nous avons développé une collection anniversaire, unique dans sa diversité. Des coupes stylées, qu'elles soient classiques, ou tendances et actuelles dans un vaste choix de couleurs, de tailles et de techniques de fabrication afin de vous offrir une seconde coiffure parfaitement adaptée à vos souhaits.

Plongez dans le monde de BELLE MADAME – découvrez les nouveaux chefs-d'œuvre, les grands classiques toujours actuels ou tout simplement votre modèle préféré.

*Alexander Dening
et son équipe*

ESTIMADAS CLIENTAS Y
ESTIMADOS CLIENTES,

**LA NUEVA COLECCIÓN
DE BELLE MADAME
REFLEJA TODA
NUESTRA EXPERIENCIA
DE 50 AÑOS.**

Hemos creado una colección de aniversario que resulta única en su diversidad. Cortes fabulosos, ya sean clásicos o a la moda, así como la gran selección de colores, tamaños y tipos de elaboración ofrecen la peluca adecuada para cualquier necesidad.

Sumérjase en el mundo de BELLE MADAME y descubra nuevas obras maestras, populares clásicos o, simplemente, su modelo favorito personal.

*Alexander Dening
& Equipo*

GENTILI CLIENTI,

**LA NUOVA COLLEZIONE
BELLE MADAME
RISPECCHIA TUTTA LA
NOSTRA ESPERIENZA,
LUNGA BEN 50 ANNI.**

È nata una collezione per celebrare l'anniversario, straordinaria nella sua varietà. Tagli affascinanti – classici e moderni – assieme al grande assortimento di colori, misure e tipi di lavorazione offrono la capigliatura posticcia adatta per soddisfare ogni desiderio.

Immergetevi nel mondo BELLE MADAME: troverete capolavori nuovi, gli amati classici oppure il vostro modello preferito del tutto personale.

Il vostro
**Alexander Dening
& team**





INHALT
CONTENT
CONTENU
CONTENIDO
CONTENUTI

Synthetikperücken
Synthetic Wigs
Perruques Synthétiques
Pelucas sintéticas
Parrucche sintetiche

6 - 35	SHORT CUTS
36 - 43	CLASSIC STYLES
44 - 55	BOB STYLES
56 - 65	LONG HAIR STYLES
66 - 71	LARGE STYLES
72	SMALL STYLES
73	CHILDREN STYLES

Haarteile Synthetik
Hair Pieces Synthetic
Postiches Synthétiques
Piezas de cabello sintético
Posticci sintetici

74 - 77	HAIR PIECES
---------	-------------

Pflegeprodukte
Care Products
Produits d'entretien
Productos de cuidado
Prodotti per la manutenzione

78 - 79	CARE PRODUCTS
---------	---------------

80 - 81	EYEBROW MAKE-UP
---------	-----------------

82 - 83	HEADWEAR COLLECTION
---------	---------------------

Zubehör
Accessories
Accessoires
Accesorios
Accessori

84 - 85	ACCESSORIES
---------	-------------

Farben
Colours
Couleurs
Colores
Colori

86 - 87	COLOURS
---------	---------

Short Cuts

ALEXA SF
Chocolate/Cream-Root



ALEXA SF
Ruby-Mix

WANJA SF

●●○○○ ◀ S

SUPER-FRONT

Mono-Wirbel / Mono-Crown

BROWN 2, 4/6-4, Mocca (6/10/30), Chocolate (8/12/30)

BLOND Chocolate/Cream-Root (10/27/20R+Root10),
12/26-12, Vanilla-Root (14/26+Root14),
20/22H, Honey-Toast (20/26-12),
Danish-Blond-Root (20R/22H+Root14),
Champagne-Root (22H/22+Root12),
Swedish-Blond-Root (25R/22H+Root16)

RED Cherry-Coke (2/4/133),
Dark-Red-Mix (30/6/27-6),
Terracotta-Mix-Root (30/27+Root4)

GREY 38/39, Salt & Pepper (44/51/60), 45-36-39,
56/53-39, 60-56-51, 60/101, 101/14-14



360°

WANJA SF
Chocolate/Cream-Root

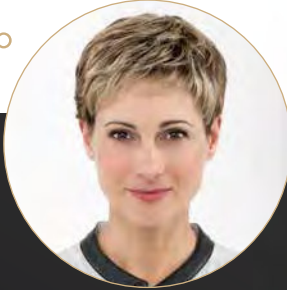

ALEXA SF

●●○○○ ◀ M

SUPER-FRONT

Mono-Wirbel / Mono-Crown

BROWN 2, 4/6-4, Mocca (6/10/30), Chocolate (8/12/30),
Chocolate-Mix (8/10/27/20)

BLOND Chocolate/Cream-Root (10/27/20R+Root10),
Butter-Scotch (14/24R/20R),
Vanilla-Root (14/26+Root14),
Honey-Toast (20/26-12),
Danish-Blond-Root (20R/22H+Root14),
Champagne-Mix-Root (22H/20R+Root8),
Swedish-Blond (22H/22)

RED Terracotta-Mix-Root (30/27+Root4),
Paprika-Mix (32B/30/29),
Ruby-Mix (33/32B/135/29)

GREY 38/39, 44/101, 56/53-39, 60/51, 60/101,
60-W, 101/14-14

360°

ALEXA SF
Chocolate/Cream-Root

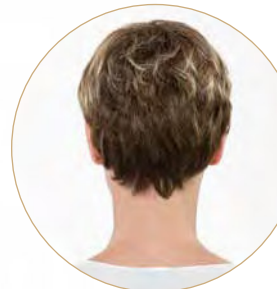

LIGHT MONO SF
Salt & Pepper



LIGHT MONO SF
Chocolate/Cream-Root

ELLA MONO SF

●●●●○ < S/M

SUPER-FRONT

- BROWN** 4/6-4, Mocca (6/10/30),
Chocolate-Mix (8/10/27/20)
- BLOND** Chocolate/Cream-Root (10/27/20R+Root10),
Vanilla-Root (14/26+Root14),
Honey-Toast (20/26-12),
Honey-Toast-Root (20R/27+Root4),
Champagne-Root (22H/22+Root12),
Swedish-Blond-Root (25R/22H+Root16)
- RED** Dark-Red-Mix (30/6/27-6),
Terracotta-Gold-Root (30/29+Root6)
- GREY** 38/39, 56-53-39, 60-56-51, 60/101, 101/14-14

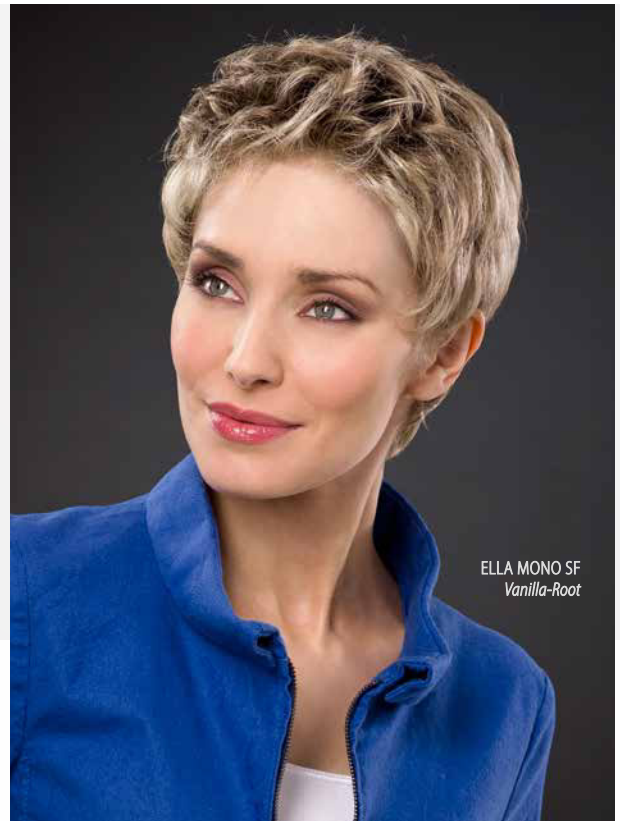

ELLA MONO SF
Vanilla-Root



LIGHT MONO SF

●●●●○ < S

SUPER-FRONT

- BROWN** 2, 4/6-4, Mocca (6/10/30), Chocolate (8/12/30)
- BLOND** Chocolate/Cream-Root (10/27/20R+Root10),
Vanilla-Root (14/26+Root14),
Butter-Toast (20/14/22-14),
Honey-Toast (20/26-12),
Danish-Blond-Root (20R/22H+Root14),
Champagne-Root (22H/22+Root12),
Swedish-Blond (22H/22)
- RED** Dark-Red-Mix (30/6/27-6),
Terracotta-Mix-Root (30/27+Root4)
- GREY** 38/39, Salt & Pepper (44/51/60), 45-36-39,
Dark-Grey-Root (53-51-44+Root4), 56/53-39,
60-56-51, 60/101, 101/14-14, 101/60/51

360°

LIGHT MONO SF
Salt & Pepper

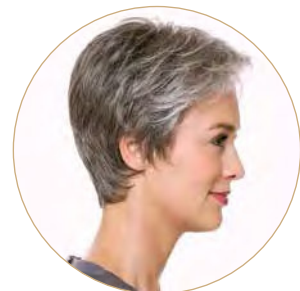
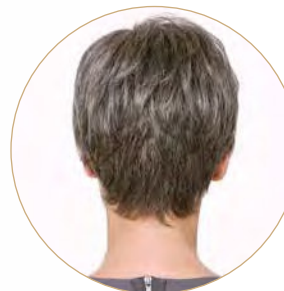



VIVIEN MONO SF
Chocolate-Mix



VIVIEN MONO SF
Chocolate-Mix



PINK MONO SF
Swedish-Blond-Root

PINK MONO SF

●●●●○ < S/M

SUPER-FRONT

- BROWN** 4/6-4, Mocca (6/10/30), Chocolate (8/12/30), 8/29-8
- BLOND** Chocolate/Cream-Root (10/27/20R+Root10), 12/26-12, Vanilla-Root (14/26+Root14), 20/22H, Honey-Toast (20/26-12), Danish-Blond-Root (20R/22H+Root14), Champagne-Root (22H/22+Root12), Swedish-Blond-Root (25R/22H+Root16)
- RED** Dark-Red-Mix (30/6/27-6), Terracotta-Mix-Root (30/27+Root4)
- GREY** 38/39, 45-36-39, 56/53-39, 60-56-51, 60, 101/14-14, 101/60/51

VIVIEN MONO SF

●●●●● < S

SUPER-FRONT

- BROWN** 4/6-4, Mocca (6/10/30), Chocolate-Mix (8/10/27/20)
- BLOND** Chocolate/Cream-Root (10/27/20R+Root10), Honey-Mix (14/20/25R), Vanilla-Root (14/26+Root14), Danish-Blond-Root (20R/22H+Root14), Champagne-Root (22H/22+Root12), Swedish-Blond-New (22H/23), Swedish-Blond-Root (25R/22H+Root16)
- RED** Dark-Red-Mix (30/6/27-6), Terracotta-Mix-Root (30/27+Root4)
- GREY** 38/39, 45-36-39, 56/53-39, 60-56-51, 60-W, 101/14-14



VIVIEN MONO SF
Honey-Mix

360°

VIVIEN MONO SF
Chocolate-Mix

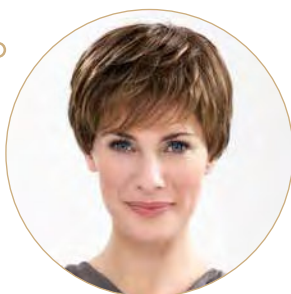



FELICIA
Honey-Toast-Root

FELICIA

●●○○○ S/M

Mono-Wirbel / Mono-Crown

BROWN 4/6-4, 6/10-6, 8/12-8, 8/29-8

BLOND 10/26-10, 12/14, 12/22H,
14/26, 18/22, 20/27/10,
Caramel-Root (20/27/22H+Root8),
Honey-Toast-Root (20R/27+Root4),
22H/14,
Champagne-Root (22H/22+Root12),
24/29/30, 24-R

RED 27/30-33,
Terracotta-Mix-Root (30/27+Root4),
33/32B, 33-R

GREY 39, 45-36-39, 53-51-44, 56/53-39,
60-56-51, 101/14-14



ANJA
18/24G

ANJA

●○○○○ M

BROWN 6-R, 8-R, 10-R

BLOND 10/23R, 12, 12/22H, 14, 14/26, 18/22,
18/24G, 20-R, 24-R

RED 27/20M, 27-R, 29/33-8, 33/27/30,
33/27R, 33-R, 33/32B

GREY 36, 37, 38, 38/39, 39, 45-36-39,
51/56, 53-51-44, 56, 60-56-51, 60



LARA NEW
29/33-8

LARA NEW

●●○○○ M

Mono-Wirbel / Mono-Crown

BROWN 4/6-2, 6/8, 8/12-8, 8/29

BLOND 10/26-10, 12/14, 12/22H, 14/26,
18/22, 18/24G, 20R, 22H/14, 24-R

RED 27/30-33, 29/33-8, 33/27R, 33/32B,
33-R

GREY 36, 38/39, 45-36-39, 51/56,
60-56-51, 60

BIANCA

●●○○○ S/M

Mono-Wirbel / Mono-Crown

BROWN 2, 4/6-4, 6/8-6, Chocolate (8/12/30), 8/29-8

BLOND 12/22H, 12/26-12, Caramel (18/24X),
Butter-Toast (20/14/22-14),
Caramel-Root (20/27/22H+Root8),
Honey-Toast (20/26-12),
Honey-Toast-Root (20R/27+Root4), 20/22H,
Champagne-Root (22H/22+Root12)

RED 33-R, Terracotta-Mix-Root (30/27+Root4)

GREY 38, 38/39, 45-36-39, 53-51-44, 56/53-39,
60-56-51, 60, 101, 101/14-14

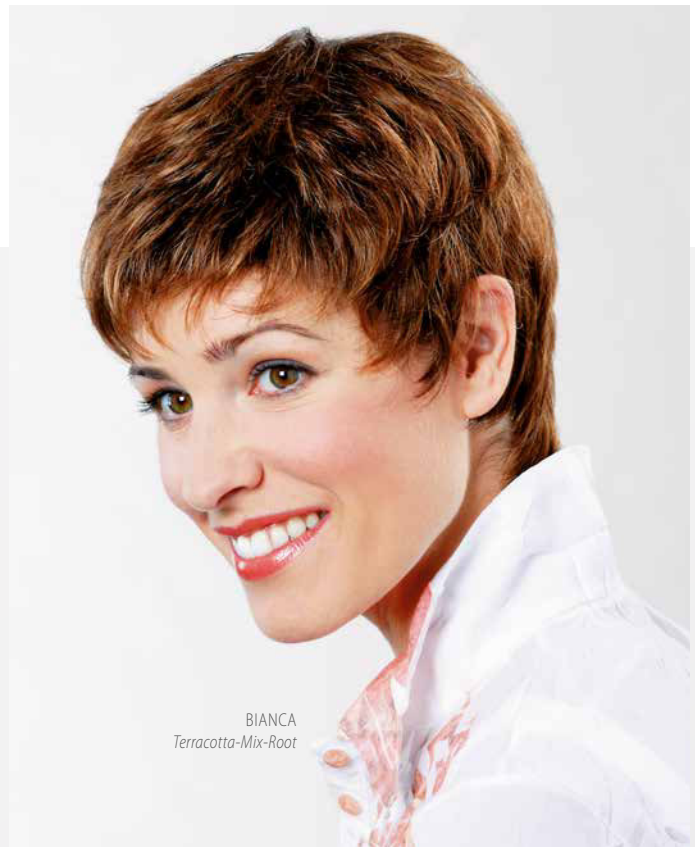

BIANCA
Terracotta-Mix-Root

THERESA
Dark-Flame

THERESA

●●○○○ S

Mono-Wirbel / Mono-Crown

BROWN 2, 4/6-4, Mocca (6/10/30), Chocolate (8/12/30)

BLOND Chocolate/Cream-Root (10/27/20R+Root10),
Vanilla-Root (14/26+Root14),
Honey-Toast (20/26-12),
Danish-Blond-Root (20R/22H+Root14),
Champagne-Root (22H/22+Root12),
Swedish-Blond-Root (25R/22H+Root16)

RED Terracotta-Gold (8/27R-8),
Paprika-Mix (32B/30/29),
Dark-Flame (135/32B/6)

GREY 38/39, 56/53-39, 60/51, 60/101, 101/14-14



THERESA
Dark-Flame



PIA MONO
Champagne-Root



PRIMA MONO
Caramel-Root

PIA MONO

●●●●○ ◀ S/M

- BROWN** 4/6-4, 6/8-6, Chocolate (8/12/30), 8/29-8
- BLOND** 12/26-12, Caramel (18/24X),
Butter-Toast (20/14/22-14), 20/22H,
Honey-Toast (20/26-12),
Caramel-Root (20/27/22H+Root8),
Honey-Toast-Root (20R/27+Root4),
Swedish-Blond (22H/22),
Champagne-Root (22H/22+Root12)
- RED** 6/130, 29/32B/33,
Terracotta-Mix-Root (30/27+Root4),
33/30
- GREY** 53-51-44, 56/53-39, 60-56-51, 101/14-14

PRIMA MONO

●●●●● M

- BROWN** 2, 6-R, 8/12-8
- BLOND** 10/26-10, 12, 12/22H, 14/26,
Vanilla-Root (14/26+Root14), 18/22,
Caramel-Root (20/27/22H+Root8),
22H/14, 24/16
- RED** 33/29-8, Terracotta-Root (33/130+Root2),
33-R
- GREY** 36, 38/39, 45-36-39, 51/56, 56/53-39,
60-56-51, 60, 101/14-14

STELLA

●●●●○ M

BROWN 6-R, 8-R, 10-R

BLOND 10/26-10, 12, 12/22H, 14, 14/26, 18/22,
18/24G, 20-R, 24/16, 24-R, 25-R

RED 27-R, 33/27R, 33-R

GREY 36, 37, 38, 38/39, 39, 45-36-39, 51/56,
53-51-44, 56, 60-56-51, 101



STELLA
20-R

CARINA SMALL

●●●●● XS

BROWN 2, 6-R, 8/12-8

BLOND 10/26-10, 12, 12/22H, 14, 14/26,
18/22, 18/24G,
Caramel-Root (20/27/22H+Root8),
Chardonnay-Root (20R/27+Root12),
22H/14, 24/16

RED 27/30-33, 27-R, 33/27R, 33/32B, 33-R

GREY 17/101, 36, 37, 38/39, 39, 45-36-39,
51/56, 53-51-44, 60-56-51, 60, 101



CARINA SMALL
10/26-10

BRITTA

●●●●● S

BROWN 2, 6-R, 8-R, 10-R

BLOND 10/26-10,
Chocolate/Cream-Root (10/27/20R+Root10),
12, 12/22H, 14, 14/26, 18/22, 20-R,
Honey-Toast (20/26-12),
Chardonnay-Root (20R/27+Root12),
24/16, 24-R

RED 29/33-8, 33/27R, 33-R

GREY 36, 38, 38/39, 39, 45-36-39, 51/56, 53-51-44,
56, 60-56-51, 101



BRITTA
12/22H



FRIDA MONO
Honey-Toast-Root

FRIDA MONO

●●●●○ XS

- BROWN** 4/6-4, 6/10-6, Chocolate (8/12/30), 8/29
- BLOND** 12/26-12, Toasted-Brown (18/20R), Caramel (18/24X), Butter-Toast (20/14/22-14), Honey-Toast (20/26-12), Honey-Toast-Root (20R/27+Root4), Caramel-Root (20/27/22H+Root8), 22H/14, Champagne-Root (22H/22+Root12)
- RED** 27/30-33, 33/30, Terracotta-Root (33/130+Root2)
- GREY** 38/39, 45-36-39, 56/53-39, 60-56-51, 60, 101/14-14



LINDA
Terracotta-Root

LINDA

●●○○○ M

Mono-Wirbel / Mono-Crown

- BROWN** 4/6-4, 6/10-6, Chocolate (8/12/30), 8/29
- BLOND** 12/26-12, Toasted-Brown (18/20R), Caramel (18/24X), Butter-Toast (20/14/22-14), Honey-Toast (20/26-12), Caramel-Root (20/27/22H+Root8), Honey-Toast-Root (20R/27+Root4), 22H/14, Champagne-Root (22H/22+Root12), Copper/Blond (27/20R)
- RED** 27/30-33, 33/30, Terracotta-Root (33/130+Root2)
- GREY** 38/39, 45-36-39, 56/53-39, 60-56-51, 101/14-14



LISKA MONO
Chardonnay-Root

LISKA MONO

●●●●○ S/M

- BROWN** 2, 4/6-4, Chocolate (8/12/30),
Chocolate-Mix (8/27-4)
- BLOND** Chocolate/Cream-Root (10/27/20R+Root10),
Vanilla-Root (14/26+Root14),
Caramel/Cream-Root (20/22H/27+Root2),
Honey-Toast (20/26-12),
Chardonnay-Root (20R/27+Root12),
Swedish-Blond-Root (25R/22H+Root16)
- RED** Dark-Red-Mix (30/6/27-6),
Terracotta-Gold-Root (30/29+Root6),
Paprika-Mix (32B/30/29)
- GREY** 56/53-39, 60-56-51, 101/14-14

ROXY MONO SF
Paprika-Mix

ROXY MONO SF

●●●●○ ◀ S/M

SUPER-FRONT

BROWN 2, 4/6-4, Mocca (6/10/30),
Chocolate (8/12/30), 8/29-8

BLOND Chocolate/Cream-Root (10/27/20R+Root10),
Vanilla-Root (14/26+Root14),
Honey-Toast (20/26-12),
Cognac-Root (20/25R/14+Root12),
Chardonnay-Root (20R/27+Root12),
Danish-Blond (20R/22H),
Champagne-Root (22H/22+Root12),
Swedish-Blond (22H/22)

RED Dark-Red-Mix (30/6/27-6),
Terracotta-Gold-Root (30/29+Root6),
Paprika-Mix (32B/30/29)

GREY 56/53-39, 101/14-14



VICKY MONO SF
Champagne-Mix-Root

VICKY MONO SF
Terracotta-Gold-Root

VICKY MONO SF

●●●●● ◀ S/M

SUPER-FRONT

- BROWN** 2, 4/6-4, Mocca (6/10/30),
Chocolate-Mix (8/10/27/20), 8/29-8
- BLOND** Vanilla-Root (14/26+Root14),
Honey-Toast (20/26-12),
Caramel-Root (20/27/22H+Root8),
Cognac-Root (20/25R/14+Root12),
Champagne-Mix-Root (22H/20R+Root8),
Swedish-Blond-Root (25R/22H+Root16)
- RED** Terracotta-Gold (8/27R-8),
Dark-Red-Mix (30/6/27-6),
Terracotta-Gold-Root (30/29+Root6),
Paprika-Mix (32B/30/29)
- GREY** Dark-Grey-Root (38/53+Root6), 56/53-39,
60-56-51, 101/14-14



SWING MONO
2/130/29

SWING MONO
56/53-39

SWING MONO

●●●●○ M

BROWN 2/130/29, 2/133/4, 4/6-4, Mocca (6/10/30),
Chocolate-Mix (8/27-4)

BLOND Chocolate/Cream-Root (10/27/20R+Root10),
Honey-Mix (14/20/25R),
Sandy-Blond-Root (20/25R-14+Root14),
Prosecco-Root (22H/14+Root14),
Champagne-Root (22H/22+Root12),
Swedish-Blond (22H/22)

RED Red-Mix (8/29/27-8),
Paprika-Mix (29/32B/30),
Dark-Red-Mix (30/6/27-6),
Ruby-Mix (33/32B/135/29)

GREY 56/53-39, 60-56-51, 101/14-14



SVEA SF
60/101



SVEA SF
Champagne-Root

SVEA SF

●●○○○ ◀ S/M

SUPER-FRONT

Mono-Wirbel / Mono-Crown

BROWN 4/6-4, Mocca (6/10/30), Chocolate-Mix (8/10/27/20)

BLOND Chocolate/Cream-Root (10/27/20R+Root10),
Honey-Mix (14/20/25R), Vanilla-Root (14/26+Root14),
Cognac-Root (20/25R/14+Root12),
Danish-Blond-Root (20R/22H+Root14),
Champagne-Root (22H/22+Root12),
Swedish-Blond-New (22H/23),
Swedish-Blond-Root (25R/22H+Root16)

RED Dark-Red-Mix (30/6/27-6),
Terracotta-Gold-Root (30/29+Root6),
Ruby-Mix (33/32B/135/29),
Red-Power-Mix (135/130/4)

GREY Dark-Grey-Root (38/53+Root6),
Salt & Pepper-X (44/51/60+F60), 56/53-39, 60-56-51,
60/101, 101/14-14



RUMBA SF
Red-Power-Mix



RUMBA SF
Red-Power-Mix

RUMBA SF

● ○ ○ ○ ○ ◀ M

SUPER-FRONT

- BROWN** 2, 4/6-4, Mocca (6/10/30),
Chocolate (8/12/30),
Chocolate-Mix (8/10/27/20)
- BLOND** Chocolate/Cream-Root (10/27/20R+Root10),
Honey-Mix (14/20/25R),
Vanilla-Root (14/26+Root14),
Chardonnay-Root (20R/27+Root12),
Champagne-Mix-Root (22H/20R+Root8),
Swedish-Blond-Root (25R/22H+Root16)
- RED** Terracotta-Gold (8/27R-8),
Terracotta-Mix-Root (30/27+Root4),
Ruby-Mix (33/32B/135/29),
Red-Power-Mix (135/130/4)
- GREY** 38/39, 44/101, 56/53-39, 60-56-51, 60/101,
60-W, 101/14-14

LADY MONO SF

●●●●○ < S/M

SUPER-FRONT

- BROWN** 4/6-4, Mocca (6/10/30),
Chocolate-Mix (8/10/27/20)
- BLOND** Chocolate/Cream-Root (10/27/20R+Root10),
Honey-Mix (14/20/25R),
Vanilla-Root (14/26+Root14),
Cognac-Root (20/25R/14+Root12), 22H/20R,
Champagne-Mix-Root (22H/20R+Root8),
Swedish-Blond-New (22H/23)
- RED** Dark-Red-Mix (30/6/27-6),
Terracotta-Gold-Root (30/29+Root6)
- GREY** 56/53-39, 60-56-51, 101/14-14

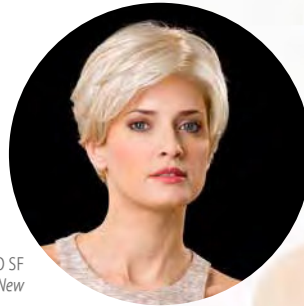

LADY MONO SF
Swedish-Blond-New

LADY MONO SF
Chocolate-Mix



MRS. SPORTY

●●○○○ M

Mono-Wirbel / Mono-Crown

- BROWN** 2/130/29, 2/133/4, 4/6-4, Mocca (6/10/30),
Chocolate-Mix (8/27-4)
- BLOND** Chocolate/Cream-Root (10/27/20R+Root10),
Honey-Mix (14/20/25R),
Sandy-Blond-Root (20/25R-14+Root14),
Prosecco-Root (22H/14+Root10),
Champagne-Root (22H/22+Root12),
Swedish-Blond (22H/22)
- RED** Red-Mix (8/29/27-8),
Paprika-Mix (29/32B/30),
Dark-Red-Mix (30/6/27-6),
Ruby-Mix (33/32B/135/29)
- GREY** 56/53-39, 60-56-51, 101/14-14



MRS. SPORTY
Prosecco-Root

MRS. SPORTY
Ruby-Mix



SYLVIE MONO SF

●●●●○ < M

SUPER-FRONT

- BROWN** 4/6-4, Mocca (6/10/30),
Chocolate-Mix (8/10/27/20)
- BLOND** Chocolate/Cream-Root (10/27/20R+Root10),
Vanilla-Root (14/26+Root14),
Danish-Blond-Root (20R/22H+Root14),
Champagne-Root (22H/22+Root12),
Swedish-Blond-New (22H/23)
- RED** Dark-Red-Mix (30/6/27-6),
Terracotta-Gold-Root (30/29+Root6),
Paprika-Mix (32B/30/29)
- GREY** 101/14-14

SYLVIE MONO SF
Paprika-Mix





PLAY MONO
Cherry-Coke

PLAY MONO

●●●●○ S/M

BROWN 4/6-4, Mocca (6/10/30), Chocolate (8/12/30),
Chocolate-Mix (8/27-4)

BLOND Chocolate/Cream-Root (10/27/20R+Root10),
Honey-Mix-Root (14/25R+Rt12),
Sandy-Blond-Root (20/25R-14+Root14),
Champagne-Mix-Root (23A/26+Root12),
Swedish-Blond-Mix (25R/22H+Root16-12)

RED Cherry-Coke (2/4/133),
Terracotta-Gold (8/27R-8),
Ruby-Mix (33/32B/135/29),
Red-Power-Mix (135/130/4)

GREY Salt & Pepper (44/51/60), 56/53-39,
60-56-51, 101/14-14

360°





360°

OPERA MONO SF
Salt & Pepper



OPERA MONO SF

●●●●● ◀ S/M

SUPER-FRONT

- BROWN** 2, 4/6-4, 4/135, Mocca (6/10/30),
Chocolate-Mix (8/10/27/20), 8/29
- BLOND** Chocolate/Cream-Root (10/27/20R+Root10),
Vanilla-Root (14/26+Root14),
Chardonnay-Root (20R/27+Root12),
Honey-Toast (20/26-12),
Champagne-Mix-Root (22H/20R+Root8),
Swedish-Blond-New (22H/23)
- RED** Terracotta-Gold (8/27R-8),
Dark-Red-Mix (30/6/27-6),
Terracotta-Gold-Root (30/29+Root6)
- GREY** 38/39, 44/101, Salt & Pepper (44/51/60),
56/53-39, 60-56-51, 60/101, 101/14-14

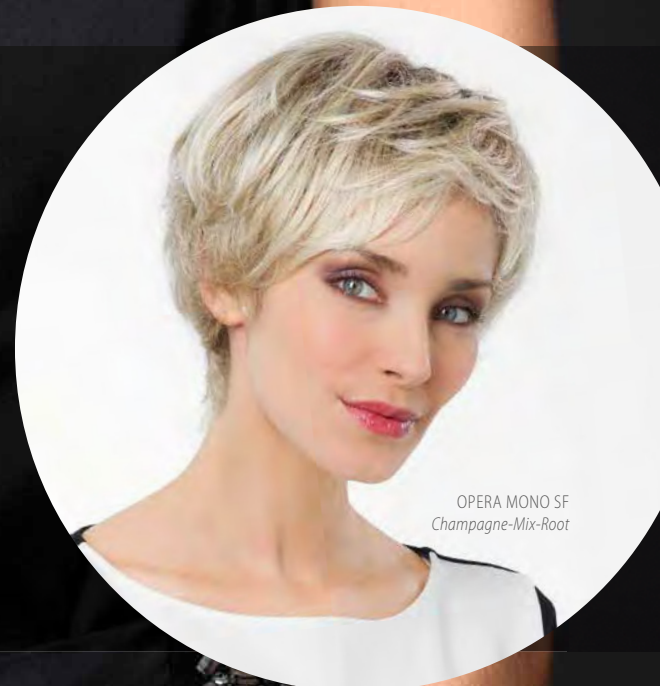

OPERA MONO SF
Champagne-Mix-Root



COCO MONO SF
Ruby-Mix



360°

COCO MONO SF

●●●●● < M

SUPER-FRONT

- BROWN** 4/6-4, Mocca (6/10/30), Chocolate (8/12/30),
Chocolate-Mix (8/27-4)
- BLOND** Chocolate/Cream-Root (10/27/20R+Root10),
Honey-Mix-Root (14/25R+Rt12),
Sandy-Blond-Root (20/25R-14+Root14),
Champagne-Mix-Root (23A/26+Root12),
Swedish-Blond-Mix (25R/22H+Root16-12)
- RED** Cherry-Coke (2/4/133),
Terracotta-Gold (8/27R-8),
Ruby-Mix (33/32B/135/29),
Red-Power-Mix (135/130/4)
- GREY** Salt & Pepper (44/51/60), 56/53-39,
60-56-51, 101/14-14



LENA MONO
Caramel-Cream

LENA MONO

●●●●● S/M

- BROWN** Mocca (6/10/30), 8/12-8, Chocolate (8/12/30)
- BLOND** 12/22H, 12/26-12, 14/26, Toasted-Brown (18/20R), Caramel-Cream (18/24/26), Butter-Toast (20/14/22-14), 20/22H, Honey-Toast (20/26-12), Caramel-Root (20/27/22H+Root8), 22H/20R
- RED** Terracotta-Mix-Root (30/27+Root4), 33/29-8, 33/30, Terracotta-Root (33/130+Root2)
- GREY** 38/39, 45-36-39, 56/53-39, 60-56-51, 101, 101/14-14

LUNA MONO SF
Dark-Red-Mix

LUNA MONO SF
Honey-Toast



LUNA MONO SF

●●●●● < S/M

SUPER-FRONT

- BROWN** 4/6-4, Mocca (6/10/30), Chocolate (8/12/30)
- BLOND** Chocolate/Cream-Root (10/27/20R+Root10), 12/26-12, Vanilla-Mix (14/25R-12), Vanilla-Root (14/26+Root14), Caramel-Root (20/27/22H+Root8), Honey-Toast (20/26-12), Honey-Toast-Root (20R/27+Root4), 20/22H
- RED** Dark-Red-Mix (30/6/27-6), Terracotta-Mix-Root (30/27+Root), 33/30-33
- GREY** 45-36-39, 56/53-39, 60-56-51, 101/14-14



ALBA MONO SF
Champagne-Root

ALBA MONO SF

●●●●● < XS

SUPER-FRONT

- BROWN** 4/6-4, Mocca (6/10/30),
Chocolate-Mix (8/10/27/20)
- BLOND** Chocolate/Cream-Root (10/27/20R+Root10),
Vanilla-Root (14/26+Root14),
Honey-Toast (20/26-12),
Danish-Blond-Root (20R/22H+Root14),
Champagne-Root (22H/22+Root12)
- RED** Terracotta-Gold (8/27R-8),
Dark-Red-Mix (30/6/27-6)
- GREY** 38/39, 45-36-39, 56/53-39, 60-56-51,
101/14-14



ALBA MONO SF
Champagne-Root

ILONA MONO SF
Vanilla-Root

ILONA MONO SF
Danish-Blond-Root

ILONA MONO SF

●●●●○ < M

SUPER-FRONT

BROWN 4/6-4, Mocca (6/10/30), Chocolate (8/12/30),
8/29-8

BLOND 12/26-12, Vanilla-Root (14/26+Root14),
Honey-Toast (20/26-12),
Caramel-Root (20/27/22H+Root8),
Danish-Blond (20R/22H),
Danish-Blond-Root (20R/22H+Root14),
Champagne-Root (22H/22+Root12)

RED Dark-Red-Mix (30/6/27-6),
Terracotta-Mix-Root (30/27+Root4)

GREY 45-36-39, Dark-Grey-Root (53-51-44+Root4),
56/53-39, Grey-Root (56/53-39+Root8),
60-56-51, 101/14-14, 101/60/51



MIRJA MONO SF
Terracotta-Gold

LORETTA

●●○○○ S

Mono-Scheitel / Mono-Parting

- BROWN** 4/6-4, Chocolate (8/12/30)
- BLOND** Chocolate/Cream-Root (10/27/20R+Root10),
Vanilla-Mix (14/25R-12),
Caramel-Root (20/27/22H+Root8),
Honey-Toast (20/26-12),
Honey-Toast-Root (20R/27+Root4), 22H/14,
Champagne-Root (22H/22+Root12)
- RED** 6/130, Dark-Red-Mix (30/6/27-6),
Terracotta-Mix-Root (30/27+Root4)



LORETTA
22H/14

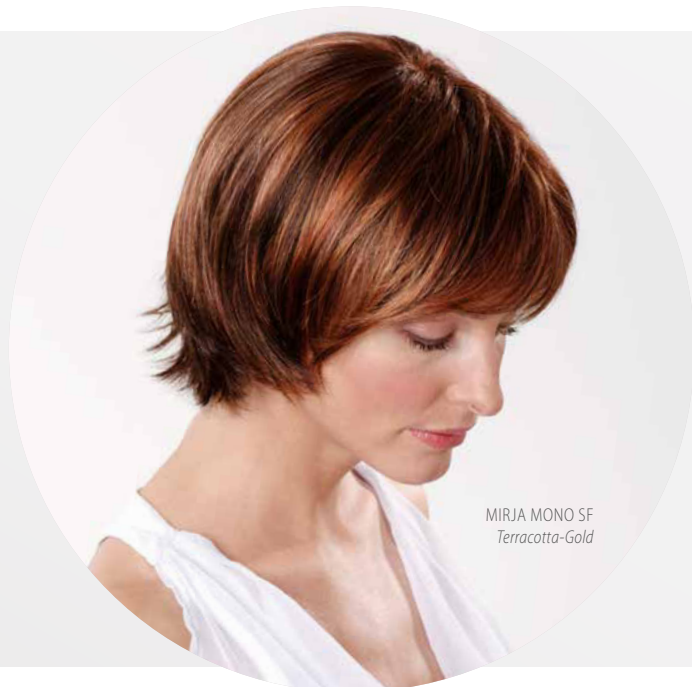

MIRJA MONO SF
Terracotta-Gold

MIRJA MONO SF

●●●●○ < S/M

SUPER-FRONT

- BROWN** 2, 4/6-4, Mocca (6/10/30), Chocolate (8/12/30)
- BLOND** Vanilla-Mix (14/25R-12), Vanilla-Root (14/26+Root14),
Honey-Toast (20/26-12),
Caramel-Root (20/27/22H+Root8),
Danish-Blond (20R/22H),
Danish-Blond-Root (20R/22H+Root14),
Swedish-Blond-Root (25R/22H+Root16)
- RED** Terracotta-Gold (8/27R-8), Dark-Red-Mix (30/6/27-6),
Terracotta-Mix-Root (30/27+Root4)
- GREY** Grey-Root (56/53-39+Root8)

POWER MONO

●●●●○ < M

- BROWN** Chocolate (8/12/30), 8/29-8
- BLOND** 12/26-12, Caramel (18/24X),
Butter-Toast (20/14/22-14),
Honey-Toast (20/26-12),
Caramel-Root (20/27/22H+Root8),
Gold-Blond-Root (22H/20R+Root8),
Champagne-Root (22H/22+Root12)
- RED** 27/30-33,
Terracotta-Mix-Root (30/27+Root4),
33/32B-33
- GREY** 56/53-39, 101/14-14,
Snow-Root (101+Root4)

POWER MONO
Champagne-Root





TESSA
Terracotta-Mix-Root

TESSA
20R/Snow-20

Belle Madame®
HAIR COLLECTION



RONJA
Terracotta-Gold-Root

TESSA

● ○ ○ ○ ○ M

- BROWN** Mocca (6/10/30), Chocolate (8/12/30), 8/29-8
- BLOND** 12/26-12, Caramel (18/24X),
Caramel/Cream-Root (20/22H/27+Root2),
Honey-Toast (20/26-12), 20R/Snow-20,
Champagne-Root (22H/22+Root12)
- RED** 27/30-33, Terracotta-Mix-Root (30/27+Root4),
33/32B-33
- GREY** 56/53-39, 101/14-14

RONJA

● ○ ○ ○ ○ S/M

- BROWN** 2, 4/6-4, Mocca (6/10/30),
Chocolate (8/12/30),
Chocolate-Root (8/12/27+Root6), 8/29-8
- BLOND** 12/26-12, Vanilla-Root (14/26+Root14),
Honey-Toast (20/26-12),
Caramel-Root (20/27/22H+Root8),
Honey-Toast-Root (20R/27+Root6),
Prosecco-Mix-Root (22H/25R/14+Root12)
- RED** Terracotta-Gold-Root (30/29+Root6),
Terracotta-Root (33/130+Root2)
- GREY** 56/53-39, 101/14-14



ALLEGRA
Chocolate-Root

ALLEGRA

● ○ ○ ○ ○ S/M

BROWN 4/6-4, Mocca (6/10/30), Chocolate (8/12/30),
Chocolate-Root (8/12/27+Root6)

BLOND Vanilla-Root (14/26+Root14),
Caramel-Root (20/27/22H+Root8),
Cognac-Root (20/25R/14+Root12),
Prosecco-Root (22H/14+Root10)

RED Terracotta-Mix-Root (30/27+Root4),
Terracotta-Root (33/130-33+Root2)

GREY 45-36-39, 56/53-39, 60-56-51, 101/14-14



ALLEGRA
Prosecco-Root



360°

ANNA SF
Chocolate/Cream-Root



ANNA SF

● ○ ○ ○ ○ ◀ S

SUPER-FRONT

- BROWN** 4/6-4, 4/135, Mocca (6/10/30),
Chocolate-Mix (8/10/27/20)
- BLOND** Chocolate/Cream-Root (10/27/20R+Root10),
12/14-12, Honey-Mix (14/20/25R),
Vanilla-Root (14/26+Root14),
Danish-Blond-Root (20R/22H+Root14),
Champagne-Root (22H/22+Root12),
Irish-Blond (25R/22H)
- RED** Dark-Red-Mix (30/6/27/6),
Terracotta-Gold-Root (30/29+Root6)
- GREY** 38/39, 56/53-39, 60-56-51, 60/101, 101/14-14

VIVA
56/53-39



VIVA
8/27/29-8

VIVA

● ○ ○ ○ ○ M

- BROWN** 4/6-4, Mocca (6/10/30), Chocolate (8/12/30), 8/27/29-8
- BLOND** Chocolate/Cream-Root (10/27/20R+Root10), Vanilla-Root (14/26+Root14), Caramel/Cream-Root (20/22H/27+Root2), Honey-Toast (20/26-12), Chardonnay-Root (20R/27+Root12), Champagne-Root (22H/22+Root12), Swedish-Blond (22H/22)
- RED** Dark-Red-Mix (30/6/27-6), Terracotta-Gold-Root (30/29+Root6)
- GREY** 38/39, 45-36-39, 56/53-39, 60-56-51, 101/14-14

Classic Styles

DIANA SF
Honey-Toast

DIANA SF

●●○○○ ◀ S

SUPER-FRONT

Mono-Scheitel / Mono-Parting

BROWN 4/6-4, Mocca (6/10/30),
Chocolate-Mix (8/10/27/20)

BLOND Chocolate/Cream-Root (10/27/20R+Root10),
Vanilla-Root (14/26+Root14),
Honey-Toast (20/26-12),
Danish-Blond-Root (20R/22H+Root14),
Champagne-Root (22H/22+Root12)

RED Terracotta-Gold (8/27R-8),
Dark-Red-Mix (30/6/27-6)

GREY 38/39, Salt & Pepper (44/51/60), 56/53-39,
60-56-51, 60-W, 101/14-14



360°



JULIETTA SF
Swedish-Blond-New



JULIETTA SF
Salt & Pepper



JULIETTA SF
Honey-Mix



JULIETTA SF

● ○ ○ ○ ○ ◀ S/M

SUPER-FRONT

- BROWN** 4/6-4, Mocca (6/10/30),
Chocolate (8/12/30),
Chocolate-Mix (8/10/27/20)
- BLOND** Chocolate/Cream-Root (10/27/20R+Root10),
12/26-12, Honey-Mix (14/20/25R),
Vanilla-Root (14/26+Root14),
Champagne-Root (22H/22+Root12),
Swedish-Blond-Root (25R/22H+Root16),
Swedish-Blond-New (22H/23)
- RED** Terracotta-Gold (8/27R-8),
Red-Power-Mix (135/130/4),
Ruby-Mix (33/32B/135/29),
- GREY** 38/39, Salt & Pepper (44/51/60), 56/53-39,
60-56-51, 60-W, 101/14-14

360°

JULIETTA SF
Honey-Mix

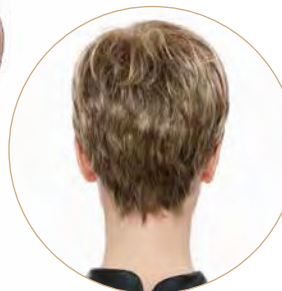

MONA
Honey-Toast-Root

MONA

● ○ ○ ○ ○ M

BROWN 4/6-4, 6/10-6, 8/12-8

BLOND 12/14-12, 12/22H, 12/26-12,
18/22, Caramel (18/24X),
Caramel-Root (20/27/22H+Root8),
Butter-Toast (20/14/22-14),
Honey-Toast (20/26-12),
Honey-Toast-Root (20R/27+Root4),
Danish-Blond (20R/22H)

RED Terracotta-Mix-Root (30/27+Root4),
33/32B-33

GREY 38/39, 45-36-39, 53-51-44, 56/53-39,
60-56-51, 60, 101/14-14, 101/60/51

FINESSE

● ○ ○ ○ ○ M

BROWN	6-R, 6/10M, 8-R, 8/12M, 10-R
BLOND	10/14M, 10/23R, 12, 12/22H, 14, 14/22R, 16/22M, 18/22, 18/24G, 22H, 24/16
RED	33, 33/27R, 33/32B
GREY	17/101, 36, 38, 38/39, 39, 43, 45, 45-36-39, 51/56, 56, 60-56-51

FINESSE
33/27R



NANNA

● ○ ○ ○ ○ M

BROWN	4, 6-R, 8-R, 10-R
BLOND	12, 14, 18, 18/22, 18/24G, 20-R, 22, 24/16, 26
RED	27-R, 30-B, 33, 33/27/30, 33/27R
GREY	36, 37, 38, 39, 43, 45-36-39, 53, 53-51-44, 56

NANNA
18/22



CHIC

● ● ● ○ ○ M Halb-handgeknüpft / Half hand-tied

BROWN	6-R, 8/12M, 10-R
BLOND	10/14-10, 12, 12/22H, 14/16M, 18/22, 22, 24-R
RED	33/32B
GREY	17/101, 36, 37, 38/39, 39, 45, 45-36-39, 51, 51/56, 56, 60, 101

CHIC
45-36-39





CARLA SOFT
Butter-Toast



LISA
101/14-14

Belle Madame[®]
HAIR COLLECTION

CARLA SOFT

●●●●○◁ M

Handgeknüpft auf Mono-Tüll
Hand-tied on Mono-net

- BROWN** 8/12-8
- BLOND** 10/26-10, 12/14, 14/16-14,
Vanilla-Root (14/26+Root14), 18/22,
Butter-Toast (20/14/22-14),
Caramel-Root (20/27/22H+Root8),
23A/26, 24R
- RED** 33/30
- GREY** 36, 39, 45-36-39, 53-51-44, 56/53-39,
60-56-51, 60, 101, 101/14-14

LISA

●●●●● XS

- BROWN** 8-R, 10-R
- BLOND** 10/14M, 12, 14/16M, 14/26,
18/22, 22, 24-R
- RED** 30-R, 33/32B, 33-R
- GREY** 36, 38/39, 39, 45, 51/56,
56, 56/53-39, 60, 101,
101/14-14



NORA MONO
Caramel-Root

NORA MONO

●●●●○ ◀ M

- BROWN** 4/6-4, 6/10-6, 8/12-8
- BLOND** 12/14-12, 12/22H, 12/26-12, 18/22, Caramel (18/24X), Caramel-Root (20/27/22H+Root8), Butter-Toast (20/14/22-14), Honey-Toast (20/26-12), Honey-Toast-Root (20R/27+Root4), Danish-Blond (20R/22H)
- RED** Terracotta-Mix-Root (30/27+Root4), 33/32B-33
- GREY** 38/39, 45-36-39, 56/53-39, 60-56-51, 60, 101/14-14, 101/60/51



JENNY MONO SF
Vanilla-Root

360°

JENNY MONO SF
Vanilla-Root

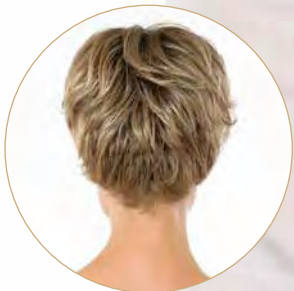
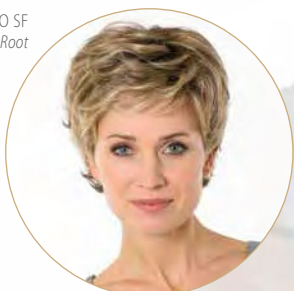

JENNY MONO SF

●●●●○ ◀ M

SUPER-FRONT

BROWN 2, 4/6-4, Mocca (6/10/30),
Chocolate-Mix (8/10/27/20)

BLOND Chocolate/Cream-Root (10/27/20R+Root10),
Honey-Mix (14/20/25R),
Vanilla-Root (14/26+Root14),
Chardonnay-Root (20R/27+Root12),
Champagne-Mix-Root (22H/20R+Root8),
Swedish-Blond-Root (25R/22H+Root16)

RED Terracotta-Gold (8/27R-8),
Ruby-Mix (33/32B/135/29),
Terracotta-Mix-Root (30/27+Root4)

GREY 38/39, 44/101, 56/53-39, 60-56-51, 60/101,
60-W, 101/14-14

EMILIA SUPER-FRONT

● ○ ○ ○ ○ < M

SUPER-FRONT

BROWN 4/6-4, Mocca (6/10/30), Chocolate (8/12/30)

BLOND 12/26-12, Caramel-Root (20/27/22H+Root8),
Butter-Toast (20/14/22-14),
Honey-Toast (20/26-12),
Danish-Blond (20R/22H),
Danish-Blond-Root (20R/22H+Root14)

RED Terracotta-Mix-Root (30/27+Root4), 33/32B-33

GREY 45-36-39, 53-51-44, 56/53-39, 60-56-51,
101/14-14

EMILIA SUPER-FRONT
Danish-Blond



TIFFANY MONO SF
Honey-Mix

TIFFANY MONO SF

● ● ● ● ● < M

SUPER-FRONT

BROWN 4/6-4, Mocca (6/10/30), Chocolate (8/12/30)

BLOND Chocolate/Cream-Root (10/27/20R+Root10),
Vanilla-Root (14/26+Root14),
Honey-Mix (14/20/25R), 20/22H/26,
Danish-Blond (20R/22H),
Danish-Blond-Root (20R/22H+Root14)

RED Dark-Red-Mix (30/6/27-6),
Terracotta-Mix-Root (30/27+Root4)

GREY 38/39, 44/101, 56/53-39,
60-56-51,
101/14-14

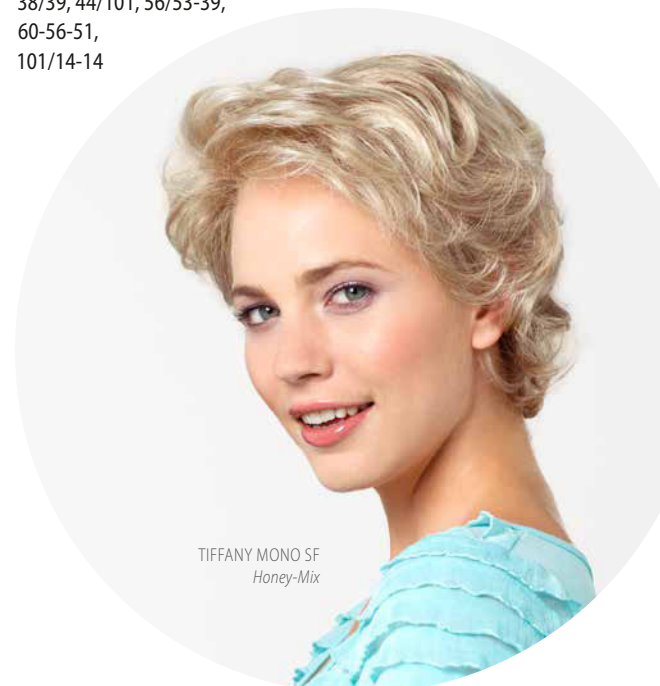

TIFFANY MONO SF
Honey-Mix

PAGE LIGHT SF
Mocca

360°

PAGE LIGHT SF
Mocca



Bold Styles

PRINCESS

●●○○○ < M

Mono-Scheitel / Mono-Parting

- BROWN** 4/6, 6/8, Chocolate (8/12/30), 8/29-8
- BLOND** 12/14, Vanilla-Mix (14/25R-12),
Butter-Toast (20/14/22-14),
20/22H, Honey-Toast (20/26-12),
Caramel-Root (20/27/22H+Root8),
Honey-Toast-Root (20R/27+Root4), 22H/14,
Champagne-Root (22H/22+Root12)
- RED** 6/130, 29/20R,
Terracotta-Mix-Root (30/27+Root4),
30/32B/29, 33/30
- GREY** 56/53-39, 60-56-51, 101/14-14

PRINCESS
Terracotta-Mix-Root



PAGE LIGHT SF

●●○○○ < M

SUPER-FRONT

Mono-Scheitel / Mono-Parting

- BROWN** 2, 4/6-4, Mocca (6/10/30),
Chocolate (8/12/30),
Chocolate-Mix (8/10/27/20)
- BLOND** Honey-Mix (14/20/25R),
Vanilla-Root (14/26+Root14),
Caramel-Root (20/27/22H+Root8),
Danish-Blond-Root (20R/22H+Root14),
Champagne-Root (22H/22+Root12),
Swedish-Blond-Root (25R/22H+Root16)
- RED** Terracotta-Gold (8/27R-8),
Copper-Mix-Root (30/33/29+Root4),
Red-Power-Mix (135/130/4)
- GREY** 44/101, 56/53-39, 60-56-51, 60/101

PAGE LIGHT SF
44/101



PAGE PARIS

●●○○○ M

Mono-Wirbel / Mono-Crown

Pagenkopf mit Volumen / Page Style with hair volume

- BROWN** 2, 4-M, 6-M, 8-M, 10, 10-M
- BLOND** 12, 12/23, 14, 14/26, 18/22, 18/24G, 20-R,
Caramel-Root (20/27/22H+Root8),
Champagne-Root (22H/22+Root12),
23A/26, 24/16, 26
- RED** 27, 30, 33/32B,
Terracotta-Mix-Root (30/27+Root4)
- GREY** 36, 39, 43

PAGE PARIS
23A/26





Olympia

OLYMPIA MONO SF
Chocolate/Cream-Root



OLYMPIA MONO SF
Salt & Pepper-X

OLYMPIA MONO SF
Chocolate/Cream-Root



OLYMPIA MONO SF

●●●●● < M

SUPER-FRONT

BROWN 4/6-4, Mocca (6/10/30), Chocolate (8/12/30),
Chocolate-Mix (8/10/27/20)

BLOND Chocolate/Cream-Root (10/27/20R+Root10),
Honey-Mix (14/20/25R),
Vanilla-Root (14/26+Root14), 20/22H/26,
Danish-Blond-Root (20R/22H+Root14),
Champagne-Root (22H/22+Root12),
Swedish-Blond-Root (25R/22H+Root16)

RED Dark-Red-Mix (30/6/27-6),
Terracotta-Gold-Root (30/29+Root6)

GREY 44/101, Salt & Pepper-X (44/51/60+F60),
45-36-39, 56/53-39, 60-56-51, 101/14-14

SARA MONO

●●●●○ M

BROWN 2, 4/6-4, Mocca (6/10/30),
Chocolate (8/12/30)

BLOND Chocolate/Cream-Root (10/27/20R+Root10),
Vanilla-Mix (14/25R-12),
Caramel/Cream-Root (20/22H/27+Root2),
Cognac-Root (20/25R/14+Root12),
Champagne-Root (22H/22+Root12),
Swedish-Blond-Root (25R/22H+Root16)

RED Terracotta-Mix-Root (30/27+Root4),
Terracotta-Root (33/130+Root2)

GREY 56/53-39, 60-56-51, 101/14-14

SARA MONO
Swedish-Blond-Root



PATRICIA MONO
Honey-Toast-Root

PATRICIA MONO
Terracotta-Mix-Root

PATRICIA MONO

●●●●○ M

BROWN 4/6, 6/10, 8/12, 8/29

BLOND 10/26, 14/26,
Vanilla-Root (14/26+Root14), 18/22,
Caramel-Root (20/27/22H+Root8),
Honey-Toast-Root (20R/27+Root4),
22H/14, 22H/20R,
Champagne-Root (22H/22+Root12),
24-R

RED 6/130, 29/32B/33,
Terracotta-Mix-Root (30/27+Root4),
30/32B/29, 33/32B, 33-R



QUEEN MONO
Honey-Toast-Root

QUEEN MONO

●●●●○ ◀ M

- BROWN** 4/6, 6/8, Chocolate (8/12/30), 8/29-8
- BLOND** 12/14, Vanilla-Mix (14/25R-12),
Butter-Toast (20/14/22-14),
20/22H, Honey-Toast (20/26-12),
Caramel-Root (20/27/22H+Root8),
Honey-Toast-Root (20R/27+Root4), 22H/14,
Champagne-Root (22H/22+Root12)
- RED** 6/130, Terracotta-Mix-Root (30/27+Root4),
30/32B/29, 33/30
- GREY** 56/53-39, 60-56-51, 101/14-14



COSIMA SOFT
Honey-Toast-Root

COSIMA SOFT

●●●●○ ◀ M

Handgeknüpft auf Mono-Tüll / Hand-tied on Mono-net

- BROWN** 4/6, Mocca (6/10/30),
Chocolate (8/12/30), 8/29-8
- BLOND** 12/14, Vanilla-Mix (14/25R-12),
Vanilla-Root (14/26+Root14), 20/22H,
Honey-Toast (20/26-12),
Caramel-Root (20/27/22H+Root8),
Honey-Toast-Root (20R/27+Root4)
- RED** Terracotta-Mix-Root (30/27+Root4), 33/30,
Terracotta-Root (33/130+Root2)
- GREY** 56/53-39, 60-56-51, 101/14-14



MARIETTA SMALL SF
Ruby-Mix

MARIETTA SMALL SF

●●●●● < XS

SUPER-FRONT

- BROWN** 2, 4/6-4, Mocca (6/10/30),
Chocolate-Mix (8/10/27/20)
- BLOND** Honey-Mix (14/20/25R),
Vanilla-Root (14/26+Root14),
Caramel-Root (20/27/22H+Root8),
Danish-Blond-Root (20R/22H+Root14),
Champagne-Root (22H/22+Root12),
Swedish-Blond-Root (25R/22H+Root16)
- RED** Ruby-Mix (33/32B/135/29),
Terracotta-Mix-Root (30/27+Root4)
- GREY** Dark-Grey-Root (38/53+Root6), 56/53-39,
60-56-51, 101/14-14

360°

MARIETTA SMALL SF
Ruby-Mix



MARIETTA MONO SF

●●●●● < S/M

SUPER-FRONT

- BROWN** 2, 4/6-4, Mocca (6/10/30),
Chocolate (8/12/30),
Chocolate-Mix (8/10/27/20), 8/29-8
- BLOND** Vanilla-Root (14/26+Root14),
Honey-Toast (20/26-12),
Caramel-Root (20/27/22H+Root8),
Danish-Blond (20R/22H),
Danish-Blond-Root (20R/22H+Root14),
Champagne-Root (22H/22+Root12),
Swedish-Blond-Root (25R/22H+Root16)
- RED** Terracotta-Gold (8/27R-8),
Terracotta-Mix-Root (30/27+Root4),
Terracotta-Root (33/130+Root2)
- GREY** Dark-Grey-Root (38/53+Root6),
Salt & Pepper (44/51/60), 56/53-39, 60-56-51,
101/14-14

MARIETTA MONO SF
Caramel-Root

CREATIVE STYLING

MARIETTA MONO SF
Danish-Blond-Root

MARIETTA LARGE SF

●●●●● < L

SUPER-FRONT

- BROWN** 2, 4/6-4, Mocca (6/10/30),
Chocolate (8/12/30)
- BLOND** Vanilla-Root (14/26+Root14),
Danish-Blond-Root (20R/22H+Root14),
Honey-Toast (20/26-12),
Caramel-Root (20/27/22H+Root8),
Champagne-Root (22H/22+Root12),
Swedish-Blond-Root (25R/22H+Root16)
- RED** Terracotta-Gold (8/27R-8),
Terracotta-Mix-Root (30/27+Root4)
- GREY** Dark-Grey-Root (38/53+Root6), 56/53-39,
101/14-14



MIRANDA SF
Terracotta-Gold-Root

MIRANDA SF

●●○○○ ◀ M

SUPER-FRONT

Mono-Scheitel / Mono-Parting

BROWN 4/6-4, Mocca (6/10/30),
Chocolate-Mix (8/10/27/20)

BLOND Vanilla-Root (14/26+Root14),
Caramel-Root (20/27/22H+Root8),
Danish-Blond-Root (20R/22H+Root14),
Honey-Toast (20/26-12),
Champagne-Root (22H/22+Root12),
Swedish-Blond-Root (25R/22H+Root16)

RED Terracotta-Gold (8/27R-8),
Terracotta-Gold-Root (30/29+Root6)



MIRANDA SF
Swedish-Blond-Root



CARLOTTA SF
Swedish-Blond-Root

CARLOTTA SF

●●○○○ ◀ M

SUPER-FRONT

Mono-Scheitel / Mono-Parting

- BROWN** 2, 4/6-4, Mocca (6/10/30),
Chocolate-Mix (8/10/27/20)
- BLOND** Vanilla-Root (14/26+Root14),
Honey-Mix (14/20/25R),
Caramel-Root (20/27/22H+Root8),
Danish-Blond-Root (20R/22H+Root14),
Champagne-Root (22H/22+Root12),
Swedish-Blond-Root (25R/22H+Root16)
- RED** Terracotta-Gold (8/27R-8),
Copper-Mix-Root (30/33/29+Root4),
Paprika-Mix (32B/30/29),
Red-Power-Mix (135/130/4)
- GREY** 44/101, 101/14-14



CARLOTTA SF
Swedish-Blond-Root



ELITE MONO SF+
Dark-Grey-Root

SF+



ELITE MONO SF+
Dark-Grey-Root



360°

ELITE MONO SF+

●●●●● < M

SUPER-FRONT+

Super-Front von Tempel zu Tempel
Super-Front from temple-to-temple

- BROWN** 2, 4/6-4, Mocca (6/10/30),
Chocolate-Mix (8/10/27/20)
- BLOND** Chocolate/Cream-Root (10/27/20R+Root10),
Honey-Mix (14/20/25R),
Vanilla-Root (14/26+Root14),
Danish-Blond-Root (20R/22H+Root14),
Champagne-Mix-Root (22H/20R+Root8)
- RED** Copper-Mix-Root (30/33/29+Root4),
Terracotta-Gold-Root (30/29+Root6)
- GREY** Dark-Grey-Root (38/53+Root6),
Salt & Pepper (44/51/60), 60-56-51,
101/14-14

SUPER-FRONT+



JASMIN MONO

●●●●● < M

- BROWN** 4/6-4, Mocca (6/10/30), Chocolate (8/12/30)
- BLOND** Chocolate/Cream-Root (10/27/20R+Root10),
Vanilla-Mix (14/25R-12), Vanilla-Root (14/26+Root14),
Toasted-Brown (18/20R), 20/22H,
Caramel/Cream-Root (20/22H/27+Root2),
Honey-Toast (20/26-12),
Honey-Toast-Root (20R/27+Root4),
Copper-Blond-Root (20/25R/14+Root12)
- RED** Terracotta-Mix-Root (30/27+Root4), 33/30-30,
Terracotta-Root (33/130+Root2)
- GREY** 45-36-39, 56/53-39, 60-56-51, 101/14-14

MICHELLE MONO

●●●●○ M

- BROWN** 2, 4/6-4, Chocolate (8/12/30),
Chocolate-Mix (8/27-4)
- BLOND** Chocolate/Cream-Root (10/27/20R+Root10),
Vanilla-Root (14/26+Root14),
Caramel/Cream-Root (20/22H/27+Root2),
Cognac-Root (20/25R/14+Root12),
Honey-Toast (20/26-12),
Swedish-Blond-Root (25R/22H+Root16)
- RED** Terracotta-Gold-Root (30/29+Root6),
Paprika-Mix (32B/30/29)

JASMIN MONO
Terracotta-Mix-Root



JASMIN MONO
Vanilla-Root

MICHELLE MONO
Paprika-Mix



Long Hair Styles

GINA SF
Terracotta-Gold

GINA SF

●●○○○ ◀ S/M

SUPER-FRONT

Mono-Scheitel / Mono-Parting

BROWN 2, 4/6-4, Mocca (6/10/30), Chocolate (8/12/30),
Chocolate-Mix (8/10/27/20)

BLOND Honey-Mix (14/20/25R), Vanilla-Root (14/26+Root14),
Caramel-Root (20/27/22H+Root8),
Danish-Blond-Root (20R/22H+Root14),
Champagne-Root (22H/22+Root12),
Swedish-Blond-Root (25R/22H+Root16)

RED Terracotta-Gold (8/27R-8),
Terracotta-Gold-Root (30/29+Root6),
Paprika-Mix (32B/30/29)

GREY Dark-Grey-Root (38/53+Root6),
Salt & Pepper (44/51/60), 60-56-51, 101/14-14



GINA SF
Champagne-Root



LUISA MONO LARGE
Copper-Mix-Root



LUISA MONO SF
23A/26

LUISA MONO LARGE

●●●●●◀ L

SUPER-FRONT

- BROWN** 2, 4/6-4, Mocca (6/10/30),
Chocolate (8/12/30),
Chocolate-Mix (8/10/27/20)
- BLOND** Honey-Mix (14/20/25R),
Vanilla-Root (14/26+Root14),
Caramel-Root (20/27/22H+Root8),
Champagne-Root (22H/22+Root12),
Cognac-Root (20/25R/14+Root12),
Swedish-Blond-Root (25R/22H+Root16)
- RED** Terracotta-Gold (8/27R-8),
Copper-Mix-Root (30/33/29+Root4)

LUISA MONO SF

●●●●●◀ M

SUPER-FRONT

- BROWN** 2, 4/6-4, Mocca (6/10/30), Chocolate (8/12/30),
Chocolate-Mix (8/10/27/20)
- BLOND** Honey-Mix (14/20/25R), Vanilla-Root (14/26+Root14),
Caramel-Root (20/27/22H+Root8),
Cognac-Root (20/25R/14+Root12),
Danish-Blond-Root (20R/22H+Root14),
Champagne-Root (22H/22+Root12), 23A/26,
Swedish-Blond-Root (25R/22H+Root16)
- RED** Terracotta-Gold (8/27R-8),
Terracotta-Mix-Root (30/27+Root4)



LUISA MONO SF
23A/26



MELISSA MONO
Terracotta-Gold

MELISSA MONO

●●●●○ M

- BROWN** 2, 4/6-4, Mocca (6/10/30),
Chocolate (8/12/30), 8/29-8
- BLOND** Vanilla-Root (14/26+Root14),
Honey-Toast (20/26-12),
Caramel-Root (20/27/22H+Root8),
Danish-Blond (20R/22H),
Champagne-Root (22H/22+Root12),
Swedish-Blond-Root (25R/22H+Root16)
- RED** Terracotta-Gold (8/27R-8),
Terracotta-Mix-Root (30/27+Root4),
Terracotta-Root (33/130+Root2)
- GREY** 101/14-14



MILA MONO
Vanilla-Root



LOLA MONO SF
Honey-Mix

MILA MONO

●●●●● < M

- BROWN** 2, 4/6-4, Mocca (6/10/30),
Chocolate (8/12/30)
- BLOND** Chocolate/Cream-Root (10/27/20R+Root10),
12/26-12, Vanilla-Root (14/26+Root14),
Caramel-Root (20/27/22H+Root8),
Honey-Toast (20/26-12), 20/22H,
Champagne-Root (22H/22+Root12),
Swedish-Blond-Root (25R/22H+Root16)
- RED** Terracotta-Gold (8/27R-8),
Terracotta-Mix-Root (30/27+Root4),
Terracotta-Root (33/130+Root2)

LOLA MONO SF

●●●●● < M

SUPER-FRONT

- BROWN** 2, 4/6-4, Mocca (6/10/30),
Chocolate-Mix (8/10/27/20)
- BLOND** Honey-Mix (14/20/25R),
Vanilla-Root (14/26+Root14),
Cognac-Root (20/25R/14+Root16),
Caramel-Root (20/27/22H+Root8),
Champagne-Root (22H/22+Root12),
Swedish-Blond-Root (25R/22H+Root16)
- RED** Terracotta-Gold (8/27R-8)



LOLA MONO SF
Honey-Mix



NADINE MONO

●●●●○ M

BROWN 1-B, 4/6-4, Mocca (6/10/30),
Chocolate (8/12/30), 8/29-8

BLOND 12/26-12, Vanilla-Root (14/26+Root14),
Caramel-Root (20/27/22H+Root8),
Cognac-Root (20/25R/14+Root12),
Champagne-Root (22H/22+Root12),
23A/26

RED Terracotta-Mix-Root (30/27+Root4),
33/32B

NADINE MONO
Vanilla-Root

KATE MONO SF

●●●●○ ◀ M

SUPER-FRONT

- BROWN** 2, 4/6-4, Mocca (6/10/30),
Chocolate-Mix (8/10/27/20),
Chocolate (8/12/30)
- BLOND** Vanilla-Root (14/26+Root14),
Caramel-Root (20/27/22H+Root8),
Cognac-Root (20/25R/14+Root12),
Danish-Blond-Root (20R/22H+Root14),
Champagne-Root (22H/22+Root12),
Swedish-Blond-Root (25R/22H+Root16)
- RED** Terracotta-Gold (8/27R-8),
Terracotta-Gold-Root (30/29+Root6),
Paprika-Mix (32B/30/29)

KATE MONO SF
Terracotta-Gold



CREATIVE STYLING

KATE MONO SF
Terracotta-Gold





TAMARA SF
Caramel-Root

TAMARA SF

●●○○○ < M

SUPER-FRONT

Mono-Scheitel / Mono-Parting

BROWN 2, 4/6-4, Mocca (6/10/30),
Chocolate-Mix (8/10/27/20)

BLOND Honey-Mix (14/20/25R),
Vanilla-Root (14/26+Root14),
Caramel-Root (20/27/22H+Root8),
Danish-Blond-Root (20R/22H+Root14),
Champagne-Root (22H/22+Root12),
Swedish-Blond-Root (25R/22H+Root16),
Swedish-Blond-New (22H/23)

RED Ruby-Mix (33/32B/135/29),
Terracotta-Gold (8/27R-8)

TAMARA SF
Caramel-Root



360°

TAMARA SF
Caramel-Root



TAMARA SF
Caramel-Root

CREATIVE STYLING

DIVA SF
Swedish-Blond-New



DIVA SF
Caramel-Root



DIVA SF

●●○○○ < M

SUPER-FRONT

Mono-Scheitel / Mono-Parting

BROWN 1-B, 4/6-4, Mocca (6/10/30),
Chocolate-Mix (8/10/27/20)

BLOND Vanilla-Root (14/26+Root14),
Caramel-Root (20/27/22H+Root8),
Cognac-Root (20/25R/14+Root12),
Danish-Blond-Root (20R/22H+Root14),
Champagne-Root (22H/22+Root12),
Swedish-Blond-New (22H/23)

RED Terracotta-Gold-Root (30/29+Root6),
33/32B

TANIA NEW
33/32B

TANIA NEW

● ○ ○ ○ ○ L

- BROWN** 1-B, 4/6, Mocca (6/10/30),
Chocolate (8/12/30)
- BLOND** 12/14, Honey-Toast (20/26-12),
Caramel-Root (20/27/22H+Root8),
Honey-Toast-Root (20R/27+Root4),
Champagne-Root (22H/22+Root12),
23A/26
- RED** Terracotta-Mix-Root (30/27+Root4),
33-R, 33/32B
- GREY** 60



CARMEN
23A/26

CARMEN

● ○ ○ ○ ○ L

BROWN 1-B, 4, 6, 8, 8/29-8, 10

BLOND 10/26-10, 12, 18/22,
Caramel-Root (20/27/22H+Root8),
Champagne-Root (22H/22+Root12),
23A/26, 24/16

RED Terracotta-Mix-Root (30/27+Root4),
33, 33/27R, 33/32B

GREY 60



MILVA
Cognac-Root

CREATIVE STYLING



MILVA
Cognac-Root

MILVA

● ○ ○ ○ ○ L

BROWN 1-B, 4, Mocca (6/10/30),
Chocolate (8/12/30)

BLOND Vanilla-Root (14/26+Root14),
Caramel-Root (20/27/22H+Root8),
Cognac-Root (20/25R/14+Root12),
Honey-Toast (20/26-12), 22H/14,
Champagne-Root (22H/22+Root12),
23A/26

RED Terracotta-Mix-Root (30/27+Root4),
33/32B, 33-R

EMMA MONO SF
Chocolate/Cream-Root

EMMA MONO SF
Champagne-Root

Large Styles

EMMA MONO SF

●●●●○ ◀ L

SUPER-FRONT

- BROWN** 2, 4/6-4, Mocca (6/10/30),
Chocolate-Mix (8/10/27/20)
- BLOND** Chocolate/Cream-Root (10/27/20R+Root10),
Vanilla-Root (14/26+Root14),
Honey-Toast (20/26-12),
Champagne-Root (22H/22+Root12),
Swedish-Blond (22H/22)
- RED** Dark-Red-Mix (30/6/27-6),
Terracotta-Mix-Root (30/27+Root4)
- GREY** 38/39, 53-44-51, 56/53-39, 60-56-51, 60/101,
101/14-14



CAMILLA SF
Chocolate-Mix



THEA
60/51

CAMILLA SF

●●○○○ ◀ L

SUPER-FRONT

Mono-Wirbel / Mono-Crown

- BROWN** 4/6-4, Mocca (6/10/30),
Chocolate-Mix (8/10/27/20)
- BLOND** 12/26-12, Vanilla-Root (14/26+Root14),
Honey-Toast (20/26-12),
Danish-Blond (20R/22H),
Caramel-Root (20/27/22H+Root8),
Champagne-Root (22H/22+Root12)
- RED** Terracotta-Mix-Root (30/27+Root4)
- GREY** 56/53-39, 60-56-51, 101/14-14

THEA

●●○○○ L

Mono-Wirbel / Mono-Crown

- BROWN** 4/6-4, Mocca (6/10/30),
Chocolate-Mix (8/10/27/20)
- BLOND** 12/26-12, Vanilla-Root (14/26+Root14),
Honey-Toast (20/26-12),
Caramel-Root (20/27/22H+Root8),
Champagne-Root (22H/22+Root12)
- RED** Terracotta-Mix-Root (30/27+Root4)
- GREY** 45-36-39, 56/53-39, 60/51, 101/14-14



LAURA MONO
Vanilla-Root

LAURA MONO

●●●●● ◀ L

- BROWN** 4/6-4, Mocca (6/10/30), Chocolate (8/12/30),
8/29-8
- BLOND** 10/26-10, Vanilla-Root (14/26+Root14),
Caramel (18/24X), 20/22H,
Honey-Toast (20/26-12),
Caramel-Root (20/27/22H+Root8),
Honey-Toast-Root (20R/27+Root4)
- RED** Terracotta-Mix-Root (30/27+Root4),
Terracotta-Root (33/130+Root2), 33-R
- GREY** 45-36-39, 53-51-44, 56/53-39, 60-56-51,
101/14-14

OLYMPIA EXTRA LARGE

●●●●● < XL

SUPER-FRONT

- BROWN** 2, 4/6-4, Mocca (6/10/30),
Chocolate-Mix (8/10/27/20)
- BLOND** Chocolate/Cream-Root (10/27/20R+Root10),
Honey-Mix (14/20/25R),
Vanilla-Root (14/26+Root14),
Danish-Blond-Root (20R/22H+Root14),
Champagne-Root (22H/22+Root12),
Swedish-Blond-Root (25R/22H+Root16)
- RED** Dark-Red-Mix (30/6/27-6),
Terracotta-Gold-Root (30/29+Root6)
- GREY** 38/39, 56/53-39, 60-56-51, 101/14-14



OLYMPIA EXTRA LARGE
Champagne-Root

VIOLA

● ○ ○ ○ ○ L

- BROWN** Mocca (6/10/30), Chocolate (8/12/30),
8/29-8
- BLOND** 12/26-12, Butter-Toast (20/14/22-14),
Caramel-Root (20/27/22H+Root8),
Champagne-Root (22H/22+Root12)
- RED** 27/30-33, 33/32B-33
- GREY** 56/53-39, 101/14-14



VIOLA
Caramel-Root

LUISA MONO LARGE
Copper-Mix-Root

MARIETTA LARGE SF
Danish-Blond-Root



MARIETTA LARGE SF

●●●●● < L

SUPER-FRONT

- BROWN** 2, 4/6-4, Mocca (6/10/30),
Chocolate (8/12/30)
- BLOND** Vanilla-Root (14/26+Root14),
Danish-Blond-Root (20R/22H+Root14),
Honey-Toast (20/26-12),
Caramel-Root (20/27/22H+Root8),
Champagne-Root (22H/22+Root12),
Swedish-Blond-Root (25R/22H+Root16)
- RED** Terracotta-Gold (8/27R-8),
Terracotta-Mix-Root (30/27+Root4)
- GREY** Dark-Grey-Root (38/53+Root6), 56/53-39,
101/14-14

LUISA MONO LARGE

●●●●○ < L

SUPER-FRONT

- BROWN** 2, 4/6-4, Mocca (6/10/30),
Chocolate (8/12/30),
Chocolate-Mix (8/10/27/20)
- BLOND** Honey-Mix (14/20/25R),
Vanilla-Root (14/26+Root14),
Caramel-Root (20/27/22H+Root8),
Champagne-Root (22H/22+Root12),
Cognac-Root (20/25R/14+Root12),
Swedish-Blond-Root (25R/22H+Root16)
- RED** Terracotta-Gold (8/27R-8),
Copper-Mix-Root (30/33/29+Root4)

LUISA MONO LARGE
Honey-Mix



360°

LUISA MONO LARGE
Honey-Mix



XS



ALBA MONO SF ~ 28

●●●●● ◀ XS SUPER-FRONT

BROWN 4/6-4, Mocca (6/10/30), Chocolate-Mix (8/10/27/20)
BLOND Chocolate/Cream-Root (10/27/20R+Root10), Vanilla-Root (14/26+Root14), Honey-Toast (20/26-12), Danish-Blond-Root (20R/22H+Root14), Champagne-Root (22H/22+Root12)
RED Terracotta-Gold (8/27R-8), Dark-Red-Mix (30/6/27-6)
GREY 38/39, 45-36-39, 56/53-39, 60-56-51, 101/14-14



CARINA SMALL ~ 15

●●●●● XS

BROWN 2, 6-R, 8/12-8
BLOND 10/26-10, 12, 12/22H, 14, 14/26, 18/22, 18/24G, Caramel-Root (20/27/22H+Root8), Chardonnay-Root (20R/27+Root12), 22H/14, 24/16
RED 27/30-33, 27-R, 33/27R, 33/32B, 33-R
GREY 17/101, 36, 37, 38/39, 39, 45-36-39, 51/56, 53-51-44, 60-56-51, 60, 101



FRIDA MONO ~ 16

●●●●● XS

BROWN 4/6-4, 6/10-6, Chocolate (8/12/30), 8/29
BLOND 12/26-12, Toasted-Brown (18/20R), Caramel (18/24X), Butter-Toast (20/14/22-14), Honey-Toast (20/26-12), 22H/14, Honey-Toast-Root (20R/27+Root4), Caramel-Root (20/27/22H+Root8), Champagne-Root (22H/22+Root12)
RED 27/30-33, 33/30, Terracotta-Root (33/130+Root2)
GREY 38/39, 45-36-39, 56/53-39, 60-56-51, 60, 101/14-14



LISA ~ 40

●●●●● XS

BROWN 8-R, 10-R
BLOND 10/14M, 12, 14/16M, 14/26, 18/22, 22, 24-R
RED 30-R, 33/32B, 33-R
GREY 36, 38/39, 39, 45, 51/56, 56, 56/53-39, 60, 101, 101/14-14



MARIETTA SMALL SF ~ 50

●●●●● ◀ XS SUPER-FRONT

BROWN 2, 4/6-4, Mocca (6/10/30), Chocolate-Mix (8/10/27/20)
BLOND Honey-Mix (14/20/25R), Vanilla-Root (14/26+Root14), Caramel-Root (20/27/22H+Root8), Danish-Blond-Root (20R/22H+Root14), Champagne-Root (22H/22+Root12), Swedish-Blond-Root (25R/22H+Root16)
RED Ruby-Mix (33/32B/135/29), Terracotta-Mix-Root (30/27+Root4)
GREY Dark-Grey-Root (38/53+Root6), 56/53-39, 60-56-51, 101/14-14

S

Belle Madame
HAIR COLLECTION

↪ *Siehe auch Katalog Seite*
See also catalogue page
Réportez-vous à la page
du catalogue
Ver página del catálogo
Vedi nel catalogo a pagina



ANNA SF ~ 34

●○○○○ ◀ S SUPER-FRONT

BROWN 4/6-4, 4/135, Mocca (6/10/30), Chocolate-Mix (8/10/27/20)
BLOND Chocolate/Cream-Root (10/27/20R+Root10), 12/14-12, Honey-Mix (14/20/25R), Vanilla-Root (14/26+Root14), Danish-Blond-Root (20R/22H+Root14), Champagne-Root (22H/22+Root12), Irish-Blond (25R/22H)
RED Dark-Red-Mix (30/6/27/6), Terracotta-Gold-Root (30/29+Root6)
GREY 38/39, 56/53-39, 60-56-51, 60/101, 101/14-14



BRITTA ~ 15

●●●●● S

BROWN 2, 6-R, 8-R, 10-R
BLOND 10/26-10, Chocolate/Cream-Root (10/27/20R+Root10), 12, 12/22H, 14, 14/26, 18/22, 20-R, Honey-Toast (20/26-12), Chardonnay-Root (20R/27+Root12), 24/16, 24-R
RED 29/33-8, 33/27R, 33-R
GREY 36, 38, 38/39, 39, 45-36-39, 51/56, 53-51-44, 56, 60-56-51, 101



DIANA SF ~ 36

●○○○○ ◀ S SUPER-FRONT Mono-Scheitel / Mono-Parting

BROWN 4/6-4, Mocca (6/10/30), Chocolate-Mix (8/10/27/20)
BLOND Chocolate/Cream-Root (10/27/20R+Root10), 12/26-12, 20-R, Vanilla-Root (14/26+Root14), Honey-Toast (20/26-12), Danish-Blond-Root (20R/22H+Root14), Champagne-Root (22H/22+Root12)
RED Terracotta-Gold (8/27R-8), Dark-Red-Mix (30/6/27-6)
GREY 38/39, Salt & Pepper (44/51/60), 56/53-39, 60-56-51, 60-W, 101/14-14



LIGHT MONO SF ~ 9

●●●●● ◀ S SUPER-FRONT

BROWN 2, 4/6-4, Mocca (6/10/30), Chocolate (8/12/30)
BLOND Chocolate/Cream-Root (10/27/20R+Root10), Vanilla-Root (14/26+Root14), Butter-Toast (20/14/22-14), Honey-Toast (20/26-12), Danish-Blond-Root (20R/22H+Root14), Champagne-Root (22H/22+Root12), Swedish-Blond (22H/22)
RED Dark-Red-Mix (30/6/27-6), Terracotta-Mix-Root (30/27+Root4)
GREY 38/39, Salt & Pepper (44/51/60), Dark-Grey-Root (53-51-44+Root4), 45-36-39, 56/53-39, 60-56-51, 60/101, 101/14-14, 101/60/51

Small Styles

S



LORETTA ~ 31

●●○○○ S Mono-Scheitel / Mono-Parting

BROWN 4/6-4, Chocolate (8/12/30)
BLOND Chocolate/Cream-Root (10/27/20R+Root10), Vanilla-Mix (14/25R-12), Caramel-Root (20/27/22H+Root8), Honey-Toast (20/26-12), 22H/14, Honey-Toast-Root (20R/27+Root4), Champagne-Root (22H/22+Root12)
RED 6/130, Dark-Red-Mix (30/6/27-6), Terracotta-Mix-Root (30/27+Root4)



THERESA ~ 13

●●○○○ S Mono-Wirbel / Mono-Crown

BROWN 2, 4/6-4, Mocca (6/10/30), Chocolate (8/12/30)
BLOND Chocolate/Cream-Root (10/27/20R+Root10), Vanilla-Root (14/26+Root14), Honey-Toast (20/26-12), Danish-Blond-Root (20R/22H+Root14), Champagne-Root (22H/22+Root12), Swedish-Blond-Root (25R/22H+Root16)
RED Terracotta-Gold (8/27R-8), Paprika-Mix (32B/30/29), Dark-Flame (135/32B/6)
GREY 38/39, 56/53-39, 60/51, 60/101, 101/14-14



VIVIEN MONO SF ~ 11

●●●●● ◀ S SUPER-FRONT

BROWN 4/6-4, Mocca (6/10/30), Chocolate-Mix (8/10/27/20)
BLOND Chocolate/Cream-Root (10/27/20R+Root10), Honey-Mix (14/20/25R), Vanilla-Root (14/26+Root14), Danish-Blond-Root (20R/22H+Root14), Champagne-Root (22H/22+Root12), Swedish-Blond-New (22H/23), Swedish-Blond-Root (25R/22H+Root16)
RED Dark-Red-Mix (30/6/27-6), Terracotta-Mix-Root (30/27+Root4)
GREY 38/39, 45-36-39, 56/53-39, 60-56-51, 60-W, 101/14-14



WANJA SF ~ 7

●●○○○ ◀ S SUPER-FRONT Mono-Wirbel / Mono-Crown

BROWN 2, 4/6-4, Mocca (6/10/30), Chocolate (8/12/30)
BLOND Chocolate/Cream-Root (10/27/20R+Root10), 12/26-12, Vanilla-Root (14/26+Root14), 20/22H, Honey-Toast (20/26-12), Danish-Blond-Root (20R/22H+Root14), Champagne-Root (22H/22+Root12), Swedish-Blond-Root (25R/22H+Root16)
RED Cherry-Coke (2/4/133), Dark-Red-Mix (30/6/27-6), Terracotta-Mix-Root (30/27+Root4)
GREY 38/39, Salt & Pepper (44/51/60), 45-36-39, 56/53-39, 60-56-51, 60/101, 101/14-14

Children Styles



LOTTA MONO SF
Danish-Blond



SASKIA
10/26-10

◁ SASKIA

●●●○○ XXS

Mono-Wirbel
Mono-Crown

- BROWN** 4/6, 8/12-8
- BLOND** 10/26-10,
12/14, 14/26,
18/24G,
20/27, 24-R
- RED** 33/27-R,
33-R

◁ LOTTA MONO SF

●●●●● ◀ XXS SUPER-FRONT

- BROWN** 4/6-4, 6/8, 8/12
- BLOND** Honey-Toast (20/26-12),
Danish-Blond (20R/22H),
23A/26,
Swedish-Blond-Root
(25R/22H+Root16)

LINA MONO SF

●●●●○ ◀ XS SUPER-FRONT

- BROWN** 4/6-4, 6/8, 8/12
- BLOND** Honey-Toast (20/26-12),
Danish-Blond (20R/22H),
23A/26, Swedish-Blond-Root
(25R/22H+Root16)



PICCO MONO
33/27R

△ PICCO MONO

●●●●● XXS

- BROWN** 4/6, 8/12, 8/29
- BLOND** Chocolate/Cream-Root
(10/27/20R+Root10), 12/14, 14/26,
Vanilla-Root (14/26+Root14),
18/22, Honey-Toast (20/26-12)
- RED** 33/27R
- GREY** 45-36-39, 56/53-39,
60-56-51



LINA MONO SF
Honey-Toast

BelleMadame®
HAIR COLLECTION

BELLE MADAME HAIR PIECES



Speziell für Haare mit wenig Volumen sind die BELLE MADAME HAARTEILE aus hochwertigem Synthetik-Haar geeignet, welche schnell und einfach angelegt und wieder abgenommen werden können.

BELLE MADAME HAIR PIECES from high-quality synthetic hair are especially designed for thin hair with little volume. These hair pieces can be attached and removed very easily.



PARTING LIGHT SF

SUPER-FRONT

GRÖSSE / SIZE : 14x8 cm

HAARLÄNGE / HAIR LENGTH : 30 cm

- Feiner-Mittel-Mono Scheitel mit 4 Clipsen und dünnem PU-Rand von Tempel zu Tempel.
- Fine-Welded-Mono Parting with 4 clips and thin PU-edge from temple-to-temple.
- Raie fin en Monofilament avec 4 clip et cuir film léger (PU) de tempe à tempe.
- Monofilamento fino medio con 4 clips y borde de PU delgado de sien a sien.
- Calotta mono medio sottile con 4 clip e bordo in PU sottile da tempia a tempia.

BROWN 2/4, 4/6, 6/8, Mocca (6/10/30), 10/12, Chocolate-Mix (8/10/27/20)

BLOND Honey-Mix (14/20/25R), Vanilla-Root (14/26+Root14), Caramel-Root (20/27/22H+Root8), Danish-Blond-Root (20R/22H+Root14), Champagne-Root (22H/22+Root12), 23A/26, Swedish-Blond-Root (25R/22H+Root16)

RED Terracotta-Gold (8/27R-8), Copper-Mix-Root (30/33/29+Root4), 33/30

GREY Dark-Grey-Root (38/53+Root6), 56/53



MONO-PARTING

GRÖSSE / SIZE : 13x7 cm

HAARLÄNGE / HAIR LENGTH : 20 cm

- Mono-Scheitel mit 3 Clipsen, weicher Netzkante und dünner PU-Front.
- Mono-Parting with 3 clips, soft net-edge and thin PU-Front.
- Raie en Monofilament avec 3 clips, bordure de filet douce et PU fin devant.
- Monofilamento con 3 clips, borde blando y con un fino PU-frontal.
- Calotta mono con 3 clip, bordo in rete morbida e fronte in PU sottile.

BROWN 2, 4/6, 6/8, Chocolate (8/12/30), 8/29

BLOND 12/26, 14/22H, Vanilla-Root (14/26+Root14), Butter-Toast (20/14/22), Caramel-Root (20/27/22H+Root8), Honey-Toast (20/26), 20/22H, Champagne-Root (22H/22+Root12), 23A/26

RED Terracotta-Mix-Root (30/27+Root4), 33/30

GREY 39-38, 44/53, 45/36, 51/60, 56/53, 60, 101, 101/14, 101/60/51



MONO-TOP

GRÖSSE / SIZE : 12x10,5 cm

HAARLÄNGE / HAIR LENGTH : 10 - 24 cm

- Mono Haarteil mit 4 Clipsen, Netzkante und dünner PU-Front.
- Mono hair piece with 4 clips, net-edge and thin PU-Front.
- Postiche en Monofilament avec 4 clips, bordure de filet et PU fin devant.
- Monofilamento postizo con 4 clips, borde y PU-frontal fino.
- Posticcio mono con 4 clip, bordo in rete e fronte in PU sottile.

BROWN 2, 4/6, 6/8, 8/10, Chocolate (8/12/30), 8/29, 10/12

BLOND 12/14, 12/26, 14/22H, Vanilla-Root (14/26+Root14), Butter-Toast (20/14/22), Caramel-Root (20/27/22H+Root8), Honey-Toast (20/26), 20/22H, Champagne-Root (22H/22+Root12), 23A/26

RED Terracotta-Mix-Root (30/27+Root4), 33/30

GREY 39-38, 44/53, 45/36, 51/60, 56/53, 60, 101/14



VOLUME PLUS

GRÖSSE / SIZE : 12x11,5 cm

HAARLÄNGE / HAIR LENGTH : 11 - 14 cm

- Haarteil aus Wabentressen mit 4 Clipsen und weicher Stoff-Kante.
- Hair piece with wefted honey combs, 4 clips and soft cloth-edge.
- Postiche avec des bandes alvéolés, 4 clips et une bordure en tissu doux.
- Monofilamento con tejido en forma de panal con 4 clips y borde de material blando.
- Posticcio su fasce a nido d'ape con 4 clip e bordo in morbido tessuto.

BROWN 2/4, 4/6, 6/8, Chocolate (8/12/30)

BLOND 12/14, 14/16-14, Vanilla-Root (14/26+Root14), 18/22, Butter-Toast (20/14/22), 20/22H, Honey-Toast (20/26-12), Caramel-Root (20/27/22H+Root8), Champagne-Root (22H/22+Root12), 23A/26

RED Terracotta-Mix-Root (30/27+Root4), 33/30

GREY 39-38, 44/53, 45/36, 51/60, 56/53, 60, 101, 101/14, 101/60/51

HAARTEILE SYNTHETIK
HAIR PIECES SYNTHETIC

BELLE MADAME HAIR PIECES



Belle Madame®
HAIR PIECES SYNTHETIC



OPTIMA LONG
Terracotta-Gold-Root



OPTIMA LONG

GRÖSSE / SIZE : 17,5 x 17 cm

HAARLÄNGE / HAIR LENGTH : 15 - 40 cm

- Mono Haarteil mit 4 Clipsen, PU-Ansatz und Tressen von Tempel-zu-Tempel.
- Mono hair piece with 4 clips, PU-Front and wefts from temple-to-temple.
- Postiche en Monofilament avec 4 clips, PU devant et des bandes de tempe à tempe.
- Monofilamento postizo con 4 clips, PU-pieza y tejido de sien a sien.
- Posticcio mono con 4 clip, innesto in PU e fasce da tempia a tempia.

BROWN 2, 4/6, 6/8, Mocca (6/10/30),
Chocolate-Mix (8/10/27/20), 10/12

BLOND Honey-Mix (14/20/25R),
Vanilla-Root (14/26+Root14),
Cognac-Root (20/25R/14+Root12),
Caramel-Root (20/27/22H+Root8),
20R/29,
Danish-Blond-Root (20R/22H+Root14),
Champagne-Root (22H/22+Root12),
23A/26

RED Terracotta-Gold (8/27R-8),
Terracotta-Gold-Root (30/29+Root6),
33/30

GREY 44/53, 56/53, 101/14



OPTIMA

GRÖSSE / SIZE : 17,5 x 17 cm

HAARLÄNGE / HAIR LENGTH : 7,5 - 15 cm

- Mono Haarteil mit 4 Clipsen, PU-Ansatz und Tressen von Tempel-zu-Tempel.
- Mono hair piece with 4 clips, PU-Front and wefts from temple-to-temple.
- Postiche en Monofilament avec 4 clips, PU devant et des bandes de tempe à tempe.
- Monofilamento postizo con 4 clips, PU-pieza y tejido de sien a sien.
- Posticcio mono con 4 clip, innesto in PU e fasce da tempia a tempia.

BROWN 2/4, 4/6, 6/8, 8/10,
Chocolate (8/12/30), 10/12

BLOND 10/26, 12/14, 14/16-14, 14/26,
Vanilla-Root (14/26+Root14), 18/22,
Butter-Toast (20/14/22-14), 20/22H,
Caramel-Root (20/27/22H+Root8),
Champagne-Root (22H/22+Root12),
23A/26

RED Terracotta-Mix-Root (30/27+Root4),
33/27R, 33/30

GREY 39-38, 44/53, 45/36, 51/60, 56/53, 60,
101, 101/14, 101/60/51



ULTIMA SF

SUPER-FRONT

GRÖSSE / SIZE : 22 x 22 cm

HAARLÄNGE / HAIR LENGTH : 7,5 - 15 cm

- Mono-Haarteil mit 4 Clipsen, SUPER-FRONT (Tüll) Ansatz und Tressen von Tempel-zu-Tempel.
- Mono hair piece with 4 clips, SUPER-FRONT (Lace) and wefts from temple-to-temple.
- Postiche en Monofilament avec 4 clips, de la bordure SUPER-FRONT (tulle) et des bandes de tempe à tempe.
- Monofilamento postizo con 4 clips, borde SUPER-FRONT y tejido de sien a sien.
- Posticcio mono con 4 clip, innesto SUPER-FRONT (tulle) e fasce da tempia a tempia.

BROWN 2/4, 4/6, 6/8, Mocca (6/10/30),
Chocolate (8/12/30)

BLOND 12/14, Vanilla-Root (14/26+Root14),
Butter-Toast (20/14/22-14),
Cognac-Root (20/25R/14+Root12),
Caramel-Root (20/27/22H+Root8),
Honey-Toast (20/26-12), 20/22H,
Champagne-Root (22H/22+Root12),
23A/26

RED Terracotta-Mix-Root (30/27+Root4),
33/30

GREY 39-38, 44/53, 45/36, 51/60, 56/53, 60,
101/14, 101/60/51

SYNTHETIC HAIR CARE



SPEZIAL-PFLEGE FÜR SYNTHETISCHES HAAR
SPECIAL CARE FOR SYNTHETIC HAIR

BELLE MADAME SYNTHETIC HAIR CARE

SPEZIAL-PFLEGE FÜR SYNTHETISCHES HAAR

Sanfte Reinigung, Elastizität und Glanz dank hochwirksamen und zugleich milden und faserschonenden Inhaltsstoffen.

Durch die regelmäßige Behandlung mit BELLE MADAME Pflegeprodukten verliert die Zweitfrisur nicht ihre Form und behält für lange Zeit ihren seidigen Glanz und natürlichen Halt.

SPECIAL CARE FOR SYNTHETIC HAIR

Gentle cleaning, elasticity and shine thanks to highly effective and at the same time mild and fiber gentle ingredients.

When using BELLE MADAME care products regularly, the wig will last longer and keep its silky shine and natural hold.

SOIN POUR CHEVEUX SYNTHETIQUES

Nettoyage doux, élasticité et brillance grâce à ses ingrédients très efficaces qui préservent la fibre en douceur.

Par l'usage régulier de BELLE MADAME produits d'entretien la perruque ne perdra pas sa forme et tiendra sa brillance et sa silhouette naturelle pour longtemps.

CUIDADO ESPECIAL PARA CABELLO SINTÉTICO

Limpieza suave, elasticidad y brillo gracias a la eficacia de sus ingredientes que son suaves con las fibras.

Usar regularmente los productos BELLE MADAME harán que su peluca mantenga por largo tiempo su forma, su brillo sedoso y aspecto natural.

CURA SPECIALE PER I CAPELLI SINTETICI

Pulizia delicata, elasticità e lucentezza grazie alla grande efficacia degli ingredienti tuttavia lieve e delicata per le fibre.

Grazie al trattamento regolare con BELLE MADAME prodotti di cura speciali, la parrucca non perde la sua forma e mantiene per lungo tempo il suo setoso splendore e la sua naturale tenuta.



BELLE MADAME
SHAMPOO
SHAMPOOING

Art. 5060

PFLEGENDES SHAMPOO FÜR
SYNTHETISCHES HAAR

Sorgt für Frische und gute Kämmbarkeit. Verleiht dem Haar Geschmeidigkeit und Glanz.

NOURISHING SHAMPOO FOR
SYNTHETIC HAIR.

Ensures freshness and makes hair easy to comb. Gives hair softness and shine.

SHAMPOOING NOURISSANT
POUR CHEVEUX SYNTHETIQUES

Apporte de la fraîcheur et facilite le coiffage. Laisse les cheveux doux et brillants..

CHAMPÚ PARA LA CUIDADO
DE CABELLO SINTÉTICO

Proporciona frescura y facilita el peinado. Deja el cabello suave y brillante..

NUTRIENTE SHAMPOO PER
CAPELLI SINTETICI.

Fornisce freschezza e facilità nel pettinare. Lascia i capelli morbidi e lucenti.



BELLE MADAME
BALSAM
BALM · BAUME

Art. 5061

SCHÜTZENDER UND
PFLEGENDER BALSAM MIT
JOJOBA-ÖL

Wirkt antistatisch. Glättet die Haarstruktur und gibt dem Haar Feuchtigkeit.

PROTECTIVE AND NOURISHING
BALM CONTAINING JOJOBA OIL

Antistatic. Smoothes the hair structure and gives the hair moisture.

BAUME NOURISSANT
ET RÉPARATEUR À DE L'HUILE
DE JOJOBA

Effet antistatique. Lisse la structure capillaire et hydrate.

BÁLSAMO DE PROTECCIÓN Y
CUIDADO CON ACEITE DE JOJOBA

Efecto antiestático. Suaviza la estructura del cabello y le da la humedad del cabello.

BALSAMO PROTETTIVO E NUTRI-
MENTO CON OLIO DI JOJOBA

Effetto antistatico. Leviga la struttura del capello e dà umidità.



BELLE MADAME
HAIR SHINE
+ UV-PROTECTION

Art. 5063

GLANZ-UND FRISIERSPRAY
MIT PROVITAMIN B5
UND UV-SCHUTZ

Spendet Feuchtigkeit, ohne das Haar zu belasten.

SHINE AND STYLING SPRAY
WITH PROVITAMIN B5
AND UV-PROTECTION

Gently moistening without overburdening the hair.

SPRAY POUR UNE COIFFURE
BRILLANTE AVEC PROVITAMINE
B5 ET PROTECTION UV

Hydrate les cheveux sans les alourdir.

SPRAY PARA BRILLO Y
PEINADO CON PROVITAMINA
B5 Y PROTECCIÓN UV

Hidrata el cabello sin apelmazar.

SPRAY SPLENDETE E
FISSANTE CON
PROVITAMINA B5
E PROTEZIONE UV

Ildrata, senza appesantire il capello.



BELLE MADAME
HAIR SPRAY
HAARSPRAY

Art. 5062

HAARSPRAY für perfekten Halt
und natürlichen Glanz.

HAIR SPRAY for a perfect hold and natural shine.

LAQUE pour tenue parfaite et brillance naturelle.

LACA para el cabello para una fijación perfecta y brillo natural.

LACCA PER CAPELLI per tenuta perfetta e splendore naturale.



BELLE MADAME
PFLEGESET
CARE SET

Art. 5066

SHAMPOO
+
BALSAM
BALM
+
HAIR SHINE
+
BÜRSTE
BRUSH

Eyebrow Make-up

Semi permanent

Belle Madame
by DENING HAIR



AUGENBRAUENPUDER
EYEBROW POWDER

EYEBROW MAKE-UP SEMI PERMANENT

- | | | | |
|--|-------------------------------------|------------------------|--------------------------------|
| • Perfekte Augenbrauen in Sekunden | • Semipermanent, wasserfest | • Natürliches Ergebnis | • 24 Stunden sicherer Halt |
| • Perfect eyebrows in seconds | • Semi-permanent, water-resistant | • Natural result | • 24 hours perfect stay |
| • Sourcils parfaits en quelques secondes | • Semi-permanent, résistant à l'eau | • Résultat naturel | • 24 heures de tenue parfaite |
| • Cejas perfectas en segundos | • Semi-permanente, impermeable | • Resultado natural | • 24 horas de retención segura |
| • Sopracciglia perfette in pochi secondi | • Semi-permanente, impermeabile | • Risultato naturale | • 24 ore di attesa sicura |

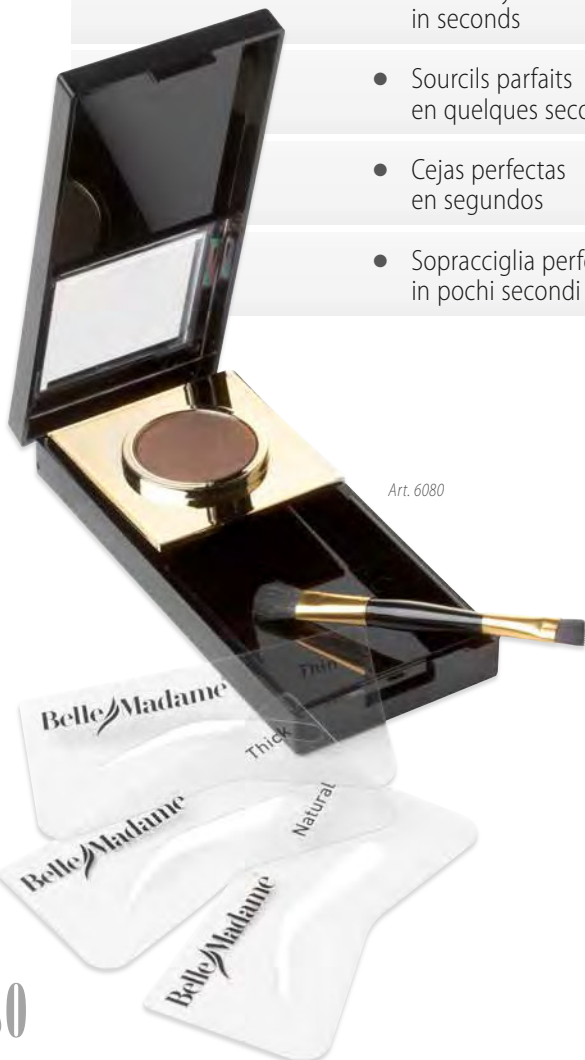

Art. 6080

Eyebrow Make-up		Augenbrauenfarbe / Eyebrow Colour					
Farbe / Colour		Light	Medium-Light	Medium	Medium-Dark	Dark	Very Dark
6080-01	Dark Brown		✓		✓		
6080-02	Irid Brown				✓	✓	
6080-03	Bronze			✓			
6080-04	Tan	✓	✓	✓			
6080-05	Charcoal		✓		✓	✓	✓



EYEBROW POWDER KIT
Art. 6080



PRESENTATION KIT
Art. 6083



DISPLAY + 15 KITS EYEBROW POWDER
(5 colours, 3 kits per colour)
Art. 6082-F



AUGENBRAUENPUDER-SET EYEBROW POWDER KIT

Art. 6080

- INHALT** 1 Augenbrauenpuder,
3 verschiedene Augenbrauen-
schablonen,
1 Pinsel, Anleitung
- CONTENT** 1 eyebrow powder,
3 different eyebrow stencils,
1 brush, instructions.
- CONTENU** 1 poudre à sourcils,
3 modèles de pochoirs pour sourcils,
1 pinceau, instructions.
- CONTENIDO** 1 maquillaje de ceja,
3 moldes de diferentes tamaños,
1 brocha, instrucciones.
- CONTIENE** 1 polvere per le sopracciglia,
3 differenti stencil per le sopracciglia,
1 pennello, istruzioni per l'uso.

VERKAUFSHILFEN SALES SUPPORT

PRÄSENTATIONS-SET PRESENTATION KIT

Art. 6083

- INHALT** 5 Farben Augenbrauenpuder,
3 verschiedene Augenbrauen-
schablonen,
1 Pinsel, Anleitung
- CONTENT** 5 colours eyebrow powder,
3 different eyebrow stencils,
1 brush, instructions
- CONTENU** poudre à sourcils en 5 couleurs,
3 modèles de pochoirs pour sourcils,
1 pinceau, instructions
- CONTENIDO** maquillaje de ceja, 5 colores,
3 moldes de diferentes tamaños,
1 brocha, instrucciones
- CONTIENE** 5 colori in polvere per le sopracciglia,
3 differenti stencil per le sopracciglia,
1 pennello, istruzioni per l'uso.

VERKAUFSHILFEN SALES SUPPORT

DISPLAY

Art. 6082

Art. 6082-F (Display + 15 Kits Eyebrow Powder)

Verkaufsdisplay für maximal 20 Augenbrauenpuder-Sets
inkl. Schablonenset, Pinsel und 5 Farben zum Testen,
Schild deutsch und englischsprachig, weitere Sprachen
auf Anfrage

Sales display for a maximum of 20 eyebrow powder sets
incl. stencil set, brush and 5 colours to demonstrate,
backcard German and English, other languages on
request

Présentoir pouvant contenir au maximum 20 poudres
à sourcils incl. un set de pochoirs, un pinceau et
5 couleurs en testeur, panneau en allemand et en anglais,
autres langues sur demande

Display de información para un máximo de 20 maquillajes
de cejas incl. un set de plantillas, una brocha y 5 colores
para probar, con folleto informativo alemán e inglés, otros
idiomas a petición

Le vendite di visualizzazione di un massimo di 20 set
di polvere per le sopracciglia incl. un set di stencil,
un pennello e 5 colori per provare, cartello tedesco
e inglese, altre lingue su richiesta

SCHABLONENSET STENCIL SET

Art. 6081

- INHALT** 3 verschiedene Augenbrauen-
schablonen,
1 Pinsel, Anleitung
- CONTENT** 3 different eyebrow stencils,
1 brush, instructions.
- CONTENU** 3 modèles de pochoirs à sourcils,
1 pinceau, instructions
- CONTENIDO** 3 moldes de diferentes tamaños,
1 brocha, instrucciones
- CONTIENE** 3 differenti stencil per le sopracciglia,
1 pennello, istruzioni per l'uso.

Art. 6081



Casual Perfection

STYLE 920-06
korallenrot
coral red
rouge corail
rojo coral
corallo rosso

CASUAL PERFECTION

BELLE MADAME HEADWEAR COLLECTION

Die vier Basismodelle der BELLE MADAME HEADWEAR COLLECTION bestechen durch ihre lässige Eleganz und hochwertigste Materialien.

Kopftuch, Turban, Sommer-Kappe und Strickmütze passen sich dank ihres intelligenten Designs jeder Kopf-form an und bieten höchsten Tragekomfort dank ausersensibler Naturmaterialien.

The four basic models of the BELLE MADAME HEADWEAR COLLECTION impress with casual elegance and high quality materials.

Headscarf, turban, summer cap as well as knitted hat fit any head shape thanks to their intelligent designs and keep you comfortable due to exquisite natural materials.

Les quatre modèles basiques BELLE MADAME HEADWEAR COLLECTION séduisent par leur élégance décontractée et la qualité de leurs tissus.

Les turbans, foulards, casquettes d'été et bonnets en maille ont une coupe étudiée qui s'adapte parfaitement à tous les tours de tête. Ils sont confortables à porter grâce à leurs matières naturelles.

Los cuatro modelos básicos de BELLE MADAME HEADWEAR COLLECTION impresionan por su elegancia informal y sus materiales de la máxima calidad.

Pañuelos, turbantes, gorras de verano y gorros tejidos se ajustan a cada cabeza gracias a su diseño inteligente y ofrecen la máxima comodidad de uso gracias a sus selectos materiales naturales.

I quattro modelli di base della collezione BELLE MADAME HEADWEAR COLLECTION conquistano per la loro eleganza disinvolta e i materiali pregiatissimi.

Foulard, turbanti, cappellini estivi e beretti a maglia si adattano a ogni forma del capo grazie al loro intelligente disegno e offrono il massimo comfort dovuto a materiali naturali selezionati.



BAMBUS

Bei dem Bambus-Stoff handelt es sich um ein Material mit hervorragenden Eigenschaften. Das Bambus-Viskose Gewebe enthält einen antibakteriellen Wirkstoff, ist äußerst atmungsaktiv sowie feuchtigkeitsabsorbierend.

BAMBOO

Bamboo viscose is a material with excellent characteristics. The bamboo viscose fabric contains an antibacterial agent, is highly breathable and moisture absorbent.

BAMBOU

Les tissus en bambou sont des matériaux dotés de propriétés remarquables. Le tissu en bambou-viscose contient un agent actif antibactérien, est extrêmement respirant et absorbe très bien l'humidité.

BAMBÙ

El tejido hecho de bambù, se trata de un material con características extraordinarias. El tejido de viscosa de bambù posee un principio activo antibacteriano, es muy transpirable y absorbe la humedad.

BAMBÙ

La stoffa di bambù è un materiale dalle proprietà straordinarie. Il tessuto della viscosa di bambù contiene un principio attivo antibatterico, ed è estremamente traspirante nonché assorbe il sudore.

STYLE 910

Bambus-Turban, Bambus-Viskose, 5 % Elasthan
 Bamboo-Turban, bamboo viscose, 5 % spandex
 Turban en bambou, bambou-viscose, 5 % spandex
 Turbante de bambú, viscosa de bambú, 5 % spandex
 Turbante bambù, bamboo di viscosa, 5 % spandex



schwarz black noir negro nero	grau-meliert grey melange gris chiné gris jaspeado grigio melange	dunkelblau dark blue bleu foncé azul oscuro blu scuro	lavendelblau lavender blue bleu lavande azul lavanda blu lavanda	hellbraun light brown marron clair marrón claro marrone chiaro	korallenrot coral red rouge corail rojo coral corallo rosso
---	---	---	--	--	---

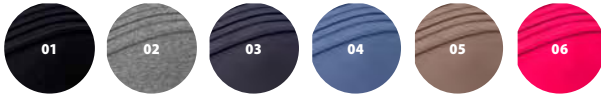

STYLE 910-02
 grau-meliert
 grey melange
 gris chiné
 gris jaspeado
 grigio melange

Style 910

STYLE 920

Bambus-Kopftuch, Bambus-Viskose, 5 % Elasthan
 Bamboo-Scarf, bamboo viscose, 5 % spandex
 Foulard en bambou, bambou-viscose, 5 % spandex
 Pañuelo de bambú, viscosa de bambú, 5 % spandex
 Foulard bambù, bamboo di viscosa, 5 % spandex



schwarz black noir negro nero	grau-meliert grey melange gris chiné gris jaspeado grigio melange	dunkelblau dark blue bleu foncé azul oscuro blu scuro	lavendelblau lavender blue bleu lavande azul lavanda blu lavanda	hellbraun light brown marron clair marrón claro marrone chiaro	korallenrot coral red rouge corail rojo coral corallo rosso
---	---	---	--	--	---

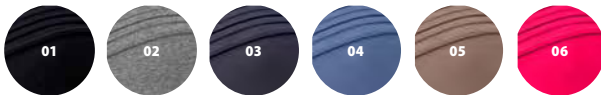

STYLE 920-05
 hellbraun
 light brown
 marron clair
 marrón claro
 marrone chiaro

Style 920

STYLE 930

Sommer-Kappe, 100 % Baumwolle
 Summer-Cap, 100 % cotton
 Casquette d'été, 100 % coton
 Gorra de verano, 100 % algodón
 Cappellino estivo, 100 % cotone

dunkelblau dark blue bleu foncé azul oscuro blu scuro	korallenrot coral red rouge corail rojo coral corallo rosso	cremeweiß cream white blanc crème blanco crema crema bianco
---	---	---



LICHTSCHUTZFAKTOR 50+

Zertifiziert gemäß dem Australischen Standard AS/NZ 4399:1996.

SUN PROTECTION 50+

Certified according to Australian Standard AS/NZ 4399:1996.

INDICE DE PROTECTION SOLAIRE DE 50+

Certifiées selon la norme australienne AS/NZ 4399:1996.

FACTOR DE PROTECCIÓN SOLAR 50+

Certificadas conforme a la norma australiana AS/NZ 4399:1996.

FATTORE DI PROTEZIONE SOLARE 50+

Certificati a norma dello standard australiano AS/NZ 4399:1996.



STYLE 930-06
 korallenrot
 coral red
 rouge corail
 rojo coral
 corallo rosso

Style 930

STYLE 940

Strickmütze, 100 % Baumwolle
 Knitted hat, 100 % cotton
 Bonnet en maille, 100 % coton
 Gorro tejido, 100 % algodón
 Berretto a maglia, 100 % cotone

dunkelgrau dark grey gris foncé gris oscuro grigio scuro	hellgrau light grey gris clair gris claro grigio chiaro	dunkelbeige dark beige beige foncé beige oscuro beige scuro
--	---	---



STYLE 940-10
 dunkelbeige
 dark beige
 beige foncé
 beige oscuro
 beige scuro



STYLE 940-08
 dunkelgrau
 dark grey
 gris foncé
 gris oscuro
 grigio scuro

Style 940

ZUBEHÖR
ACCESSORIES

BELLE MADAME ACCESSORIES



Belle Madame Exclusive Design

MICROFIBRE HEAD SCARF
FOULARD DE MICROFIBRE
PAÑUELO PARA LA CABEZA DE MICROFIBRA
FAZZOLETTO DA TESTA IN MICROFIBRA

MICROFASER KOPFTUCH

GRÖSSE / SIZE : 53x25 cm

- BUFF ist ein Microfaserschlauch ohne Naht und optimal als Kopftuch zu verwenden.
- BUFF is a seamless tubular garment with a special micro-fibre fabric and is perfect as a head scarf.
- BUFF est un tuyau élaboré à partir de microfibre sans couture et peut utilisé parfaitement comme foulard.
- BUFF está constituido de una microfibra elástica, sin costuras y es óptimo para el uso como pañuelo de cabeza.
- Le bandane Buff sono realizzate in microfibra in forma tubolare e senza cuciture e si prestano in modo ottimale come fazzoletto da testa.



Kairo + braun-rot



Kairo

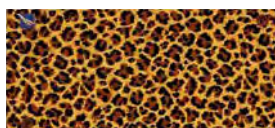

Namibia



Stockholm



Paris



Hamburg



schwarz



braun-rot

Belle Madame

HEAD SCARVES & TURBANS



königsblau / royal-blue

TURBAN OF TERRY COTTON
TURBAN DE TISSU EPONGE
TURBANTE DE TEJIDO RIZO
TURBANTE IN SPUGNA

TURBAN AUS FROTTEE

MATERIAL : 65 % Baumwolle + 35 % Polyester.
MATERIAL : 65 % cotton + 35 % polyester.
MATERIEL : 65 % coton + 35 % polyester.
MATERIAL : 65 % algodón + 35 % poliéster.
MATERIALE : 65 % cotone + 35 % poliester.



schwarz black noir negro nero	weiß white blanc blanco bianco	rot red rouge rojo rosso	champagner champagne champagne champán champagne	königsblau royal-blue bleu royal azul cobalto blu royal
---	--	--------------------------------------	--	---

WIG CAP
BONNET
MALLA PARA PELUCA
CALOTTA

UNTERZIEHHAUBE

beige oder braun
beige or brown
beige ou marron
beige o marrón
beige o marrone

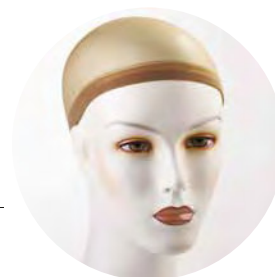



Art. 4005

DECORATIVE HEADS
BUSTES DE DECORATION
BUSTOS DECORATIVOS
BUSTI PER DECORAZIONI

DEKOBÜSTEN

GRÖSSE / SIZE

Art. 4002	41 cm
Art. 4005	47 cm
Art. 4006	53 cm
Art. 4006 grau	53 cm

4002



4005



4006



4006 grau

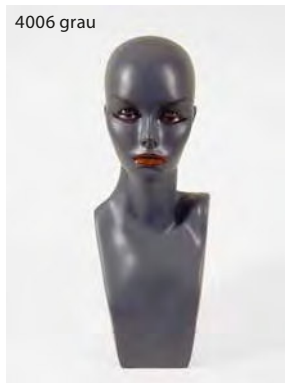

SILICON-PLASTER
PANSEMENT EN SILICONE
PARCHES DE SILICONA
CEROTTO SILICONICO

SILIKONPFLASTER

Art. 4069

3 Streifen / 3 strips / 3 bandes / 3 tiras / 3 strisce

GRÖSSE / SIZE : 38x68 mm

Weiches hautfreundliches Silikon-PU für Filmansätze.
Zuschneidbar und mit langer Klebewirkung.
Verhindert Kratzen und minimiert allergische Reaktionen.

Soft skin-friendly silicone-PU for lace-fronts.
Can be cut to size. Long lasting adhesive power.
Eliminates itching and minimizes allergic reactions.

PU en silicone doux pour la peau à utiliser pour la bordure invisible devant. Peut être coupé, adhésive efficace et durable. Evite des démangeaisons et réduit des reactions allergiques.

Silicona – PU flexible y agradable a la piel, pieza cortable y con adhesivo de larga duración.
Evita rasgunos y minimiza reacciones alérgicas.

PU-siliconico morbido e gradevole sulla pelle per effetti cinema. Ritagliabile e con adesione di lunga durata. Elimina graffi e minimizza reazioni allergiche.

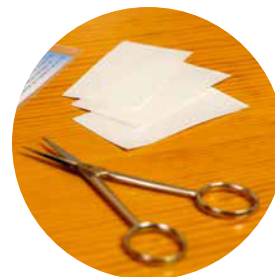

WIG STAND
GARDE POUR LA PERRUQUE
SOPORTE DE PELUCAS
PORTA PARRUCCHE

PERÜCKENSTÄNDER

Die richtige Aufbewahrung für die Zweitfrisur.

Perfect storing for your wig.

La garde idéale pour votre perruque

La correcta forma de mantenimiento del peinado en la peluca.

Per la corretta conservazione delle parrucche.

BRUSHES
BROSSES
CEPILLOS
SPAZZOLE

BÜRSTEN

Für leichtes und schonendes Frisieren.

For easy and gentle wig styling.

Pour coiffer facilement et avec ménagement.

Para un fácil y hermoso peinado.

Per spazzolare facilmente e delicatamente.



BEDEUTUNG DER FARBNUMMERN

- / Schrägstriche zwischen zwei Farbnummern: die Farben sind gemischt.
- Bindestrich zwischen zwei Farbnummern: von einer Farbe in die andere Farbe übergehend.

Leichte Farbabweichungen sind möglich, bitte zusätzlich BELLE MADAME FARBRING verwenden.

MEANING OF COLOUR NUMBERS

- / Diagonal mark between two colour numbers: colours are mixed.
- Hyphen between two colour numbers: gradual transition from one colour to the other.

Slight deviations of colour might occur. In addition please use BELLE MADAME COLOUR RING.

SIGNIFICATION DES CODES COULEURS

- / Barre oblique entre deux numéros de couleur: Les couleurs sont mélangées.
 - Trait d'union entre deux numéros de couleur: passage d'une couleur à l'autre.
- De légères variations de couleur sont possibles. Prière d'utiliser en addition le MÉCHIER BELLE MADAME.

SIGNIFICADO DE CODIGO DE COLORES

- / La diagonal entre dos números de colores: los colores están mezclados.
 - El guión entre dos números de colores: transición gradual de un color a otro.
- Son posibles ligeras variaciones cromáticas. Utilizar adicionalmente por favor, el ANILLO DE COLORES BELLE MADAME.

SIGNIFICATO DEI CODICI COLORI

- / Barre oblique tra due codici colori: i colori sono mescolati.
 - Trattino tra due codici colori: da un colore all'altro.
- Sono possibili lievi variazioni di colore. Utilizzare anche il CAMPIONARIO COLORI DI BELLE MADAME.

BROWN COLOURS



1-B schwarzbraun
almost black
presque noir
marrón-negro
marrone-nero



2 dunkelbraun
very dark brown
brun foncé
marrón oscuro
marrone scuro



4 mittelbraun
medium brown
brun moyen
marrón medio
marrone medio



6 hellbraun
medium light brown
brun clair
marrón medio claro
marrone chiaro



8 hell-hellbraun
light brown
brun très clair
marrón claro
marrone chiarissimo



10 dunkelblond
dark blond
blond foncé
rubio oscuro
biondo scuro



10/12 dunkel-ashblond
dark ash-blond
blond cendré foncé
rubio cenizo oscuro
biondo cenere scuro

BLOND COLOURS

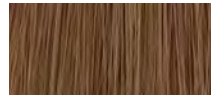

12 mittel-ashblond
medium blond
blond moyen
rubio cenizo medio
biondo cenere medio

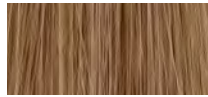

14 mittelblond
medium light blond
blond moyen clair
rubio claro medio
biondo medio

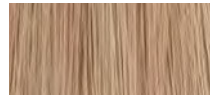

16 aschblond
ash blond
blond cendré clair
rubio cenizo
biondo cenere



20 goldblond
gold blond
blond doré
rubio dorado
biondo d'orato

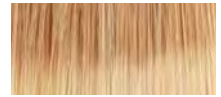

20-R warm hell-gold-blond
warm light gold blond
couleur chaude, blond doré clair
rubio dorado, claro cálido
biondo chiaro d'orato



22 hellblond
light blond
blond clair
rubio claro
biondo chiaro



22-H hell hell-blond
light light blond
blond très clair
rubio muy claro
biondo chiarissimo



24 hell-ashblond
light ash blond
blond cendré clair
rubio cenizo claro
biondo cenere chiaro



25-R warm-hellblond
warm light blond
couleur chaude, blond clair
rubio claro cálido
biondo solare e chiaro



26 hell-hellblond
(platinblond)
light gold blond
blond très clair
rubio platinado
biondo platinato

RED COLOURS



27 kupferblond
copper blond
blond cuivré
rubio cobrizo
biondo ramato



29 hell-kupfer gold-blond
light copper gold blond
cuivré clair blond doré
rubio dorado, cobrizo cálido
rame chiaro / biondo d'orato

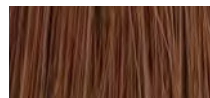

30 rotbraun
golden red
brun rouge
marrón-rojo
rosso-marrone

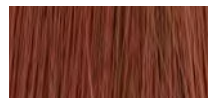

32-B rot (zyklam)
flame red
rouge
rojo fuego
rosso (ciclamine)



33 kastanie
dark auburn
marron
castaño
castano



130 hell-rot (hell-zyklam)
light flame red
rouge clair
rojo fuego claro
rosso chiaro

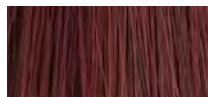

133 bordeaux
bordeaux
bordeaux
burdeos
bordeaux

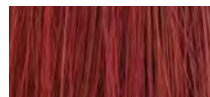

135 kupferrot
copper red
rouge cuivré
rojo cobrizo
rosso rame

GREY COLOURS

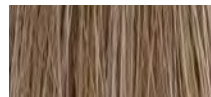

36 dunkelblond mit 15% grau
dark blond with 15% grey
blond foncé avec 15% gris
rubio oscuro con 15% gris
biondo scuro con 15% grigio



37 dunkelbraun mit 10% grau
dark brown with 10% grey
brun foncé avec 10% gris
marrón oscuro con 10% gris
marrone scuro con 10% grigio



38 mittelbraun mit 10% grau
medium brown with 10% grey
brun moyen avec 10% gris
marrón medio con 10% gris
marrone con 10% grigio

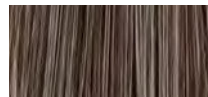

39 hellbraun mit 25% grau
light brown with 25% grey
brun clair avec 25% gris
marrón claro con 25% gris
marrone chiaro con 25% grigio

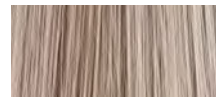

43 hellbraun mit 60% grau
light brown with 60% grey
brun clair avec 60% gris
marrón claro con 60% gris
marrone chiaro con 60% grigio



44 hellbraun mit 40% grau
light brown with 40% grey
brun clair avec 40% gris
marrón claro con 40% gris
marrone chiaro con 40% grigio

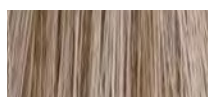

45 mittelbraun mit 45% grau
medium brown with 45% grey
brun moyen avec 45% gris
marrón medio con 45% gris
marrone medio con 45% grigio

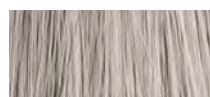

51 silbergrau mit 20% dunkelbraun
silver grey with 20% dark brown
gris argenté avec 20% brun foncé
gris plateado con 20% marrón oscuro
grigio argentato con 20% marrone scuro



53 silbergrau mit 25% braun
silver grey with 25% brown
gris argenté avec 25% brun
gris plateado con 25% marrón
grigio argentato con 25% marrone



56 weißgrau mit 5% hellbraun
white grey with 5% light brown
gris blanc avec 5% brun clair
gris blanco con 5% marrón oscuro
bianco grigio con 5% marrone chiaro



60 weiß
white
blanc
blanco
bianco



60-W arktis-weiß
arctic white
blanc arctique
blanco ártico
bianco artico



101 blond-weiß
white blond
blond blanc
rubio-blanco
biondo-bianco

TREND COLOURS

Aktuelle Mixfarben
Up-to-date mix-colours
Couleurs mélangées actuelles
Mezcla de colores actuales
Attuali colori misti

ROOT COLOURS

Farben mit dunklerem Ansatz
Colours with darker root
Couleurs avec racine plus foncée
Colores con raíz oscura
Colori con la ricrescita scura

2/130/29	2/133/4	4/135	Mocca (6/10/30)
Chocolate (8/12/30)	Chocolate-Mix (8/10/27/20)	8/29	

Chocolate-Root (8/12/27+Root6)	Caramel-Root (20/27/22H+Root8)
Chocolate/Cream-Root (10/27/20R+Root10)	Caramel/Cream-Root (20/22H/27+Root2)

10/26-10	12/26-12	Honey-Mix (14/20/25R)	Vanilla-Mix (14/25R-12)
Toasted-Brown (18/20R)	Caramel (18/24X)	Caramel-Cream (18/24/26)	Butter-Toast (20/14/22-14)
20/27/10	20/22H/26	Honey-Toast (20/26-12)	20R/Snow-20
22H/20R	Danish-Blond (20R/22H)	Swedish-Blond (22H/22)	Irish-Blond (25R/22H)
Copper-Blond (27/20R)	Swedish-Blond-New (22H/23)		

Hony-Mix-Root (14/25R+Root12)	Cognac-Root (20/25R/14+Root12)
Chardonnay-Root (20R/27+Root12)	Sandy-Blond-Root (20/25R-14+Root14)
Gold-Blond-Root (22H/20R+Root8)	Prosecco-Root (22H/14+Root10)
Prosecco-Mix-Root (22H/25R/14+Root12)	Honey-Toast-Root (20R/27+Root4)
Danish-Blond-Root (20R/22H+Root14)	Champagne-Root (22H/22+Root12)

Cherry-Coke (2/4/133)	6/130	Red-Mix (8/27/29-8)	Terracotta-Gold (8/27R-8)
29/20R	29/32B/33	Paprika-Mix (32B/30/29) or (29/32B/30)	Dark-Red-Mix (30/6/27-6)
Ruby-Mix (33/32B/135/29)	Dark-Flame (135/32B/6)	Red-Power-Mix (135/130/4)	

Swedish-Blond-Mix (25R/22H+Root16-12)	Swedish-Blond-Root (25R/22H+Root16)
Terracotta-Mix-Root (30/27+Root4)	Terracotta-Gold-Root (30/29+Root6)
Copper-Mix-Root (30/33/29+Root4)	Terracotta-Root (33/130+Root2)

Salt & Pepper (44/51/60)	44/101	56/53-39	60/51
60/101	101/14-14		

Dark-Grey-Root (53-51-44+Root4) or (38/53+Root6)	Grey-Root (56/53-39+Root8)
Snow-Root (101+Root8)	

Belle Madame®

HAIR COLLECTION

by DENING HAIR

© DENING HAIR COMPANY GmbH, Hamburg
www.dening.de | 04.2015



ECHTHAAR PERÜCKEN · HUMAN HAIR WIGS · PERRUQUES CHEVEUX NATURELS · PELUCAS DE CABELLO NATURAL · PARRUCHE CAPELLI VERI

Belle Madame[®]

Natural Hair Line



by DENING HAIR 

Human Hair
Cheveux Naturels
Echthaar
Cabello Natural
Capelli Veri

Belle Madame®

Natural Hair Line

Thank  you

for 50 Years

VOLLENDETE HAARE FÜR HÖCHSTE ANSPRÜCHE

PERFECT HAIR TO MEET THE HIGHEST DEMANDS

DES CHEVEUX PARFAITS A LA HAUTEUR DES EXIGENCES LES PLUS STRICTES

CABELLOS PERFECTOS CON LAS MÁXIMAS EXPECTATIVAS

CAPELLI PERFETTI PER LE MASSIME ESIGENZE

*Liebe Kundinnen,
liebe Kunden,*

die neue BELLE MADAME KOLLEKTION spiegelt unsere ganze Erfahrung aus 50 Jahren wider.

Die Echthaarmodelle der BELLE MADAME NATURAL HAIR LINE sind von unserer Firmenphilosophie geprägt, stets den höchsten Ansprüchen in Bezug auf Qualität und Optik gerecht zu werden. Die Kollektion besticht durch aparte Frisuren und Designs sowie durch ihre einzigartige Farbenvielfalt und hochwertigste Materialien.

Entdecken Sie die Welt der BELLE MADAME NATURAL HAIR LINE und freuen Sie sich auf eine Kollektion der Superlative.

*Ihr
Alexander Dening & Team*

Dear clients,

The new BELLE MADAME COLLECTION reflects our entire 50 years of experience.

Our BELLE MADAME NATURAL HAIR LINE styles in human hair reflect our corporate philosophy of always delivering the highest standards in quality and looks. This collection features a compelling range of distinctive hairstyles and designs as well as a unique variety of colours in top-quality materials.

Explore the world of BELLE MADAME NATURAL HAIR LINE in anticipation of a collection of the superlative.

*Yours
Alexander Dening & Team*

*Chères clientes,
chers clients,*

la nouvelle COLLECTION BELLE MADAME reflète nos 50 années d'expérience.

NATURAL HAIR LINE de BELLE MADAME est une gamme de modèles en cheveux naturels qui reflète notre philosophie d'entreprise et vous offre les exigences les plus strictes en matière de qualité et d'esthétique. La collection séduit par le choix de coiffures aux stylismes variés, par son exceptionnelle diversité de couleurs et par ses matériaux de haute qualité.

Découvrez le monde NATURAL HAIR LINE de BELLE MADAME et profitez d'une collection digne de tous les superlatifs.

*Alexander Dening
et son équipe*

*Estimadas clientas,
estimados clientes,*

la nueva COLECCIÓN DE BELLE MADAME refleja toda nuestra experiencia de 50 años.

Los modelos de cabello natural de BELLE MADAME NATURAL HAIR LINE están impregnados de nuestra filosofía empresarial de hacer frente siempre a las máximas expectativas con respecto a la calidad y el aspecto. La colección convence por sus cortes y diseños especiales así como por su exclusiva diversidad de colores y sus materiales de máxima calidad.

Descubra el mundo de BELLE MADAME NATURAL HAIR LINE y disfrute de la colección más elevada.

Alexander Dening & Equipo

Gentili clienti,

la nuova COLLEZIONE BELLE MADAME rispecchia tutta la nostra esperienza, lunga ben 50 anni.

I modelli realizzati con capelli veri di BELLE MADAME NATURAL HAIR LINE caratterizzano la nostra filosofia aziendale, e vanno costantemente incontro alle massime esigenze in fatto di qualità ed estetica. La collezione seduce con favolosi tagli e acconciature nonché con la straordinaria varietà di colori e materiali pregiatissimi.

Scoprite il mondo di BELLE MADAME NATURAL HAIR LINE e lasciatevi conquistare da una collezione superlativa.

*Il vostro
Alexander Dening & team*

Belle Madame®
Natural Hair Line

by DENING HAIR 



LUCIA RH
Dark-Brown/Copper-Ombre

READY-TO-WEAR STYLES 6-29

ADRIANA RH	6
ARABELLA RH	8
ANASTASIA RH	10
MUSETTA RH	12
MUSETTA LARGE RH	13
EVITA RH	14
LUCIA RH	16
ANASTASIA LONG RH	20
TRAVIATA RH	24
ELEKTRA RH	26
GILDA RH	28

AIDA STYLES 30-31

AIDA MEDIUM	31
AIDA LONG	30
AIDA LARGE	30
AIDA SUPER LARGE	30

TOSCA STYLES 32-33

TOSCA	32
TOSCA LARGE	32
CONNY	33

DERMA-SOFT STYLES 34-35

DERMA-SOFT-200	34
DERMA-SOFT-400	34

EUROPEAN HAIR LINE 36-39

VENEZIA	38
ROMA	38

**HAIR PIECES HUMAN HAIR
HAARTEILE ECHTHAAR** 40-47

EXTENSIONS 48-51

KERATIN-EXTENSIONS	49
TAPE-EXTENSIONS	49
BEL-HAIR-SET	51
BEL-HAIR-WEFT	51
CLIP-HAIR	51

**CARE PRODUCTS AND ACCESSORIES
PFLEGEPRODUKTE UND ZUBEHÖR** 52-53

**OVERVIEW HAIR COLOURS
ÜBERSICHT HAARFARBEN** 54-55



READY-TO-WEAR *Styles*

ADRIANA RH
4

ADRIANA RH
4

Adriana

ADRIANA RH

●●●●● ◀ S (52-54 cm)
SUPER-FRONT

HAARLÄNGE / HAIR LENGTH 7,5-15 cm

HAARDICHTE / HAIR VOLUME 115%

leicht-mittel / light-medium

BROWN COLOURS

4, 6/10-6, Chocolate (8/12/30)

BLOND COLOURS

Chocolate/Cream-Root (10/27/20R+Root8),
Honey-Toast (12/15/25-12),
Honey-Mix (12A/25R/28),
Vanilla-Root (14/26+Root14),
Cognac-Root (15/20R/25+Root12),
Danish-Blond (19/20R),
Danish-Blond-Root (20R/19+Root12),
Champagne-Root (20R/23+Root10),
Swedish-Blond-Root (23A/26+Root16)

RED COLOURS

Dark-Red-Mix (30/6/27-6),
Terracotta-Mix-Root (30/27+Root4),
33/30

BelleMadame®
Natural Hair Line



Arabella

ARABELLA RH
Danish-Blond-Root

ARABELLA RH

●●●●● ◀ S/M (53-55 cm)

SUPER-FRONT

HAARLÄNGE / HAIR LENGTH 8-20 cm

HAARDICHTE / HAIR VOLUME 115%

leicht-mittel / light-medium

BROWN COLOURS

2, 4/8, 6/10-6,

Chocolate-Mix (8/10/27/20),

10/12

BLOND COLOURS

Chocolate/Cream-Root (10/27/20R+Root8),

Honey-Toast (12/15/25-12),

Danish-Blond-Root (20R/19+Root12),

Champagne-Root (20R/23+Root10),

Swedish-Blond-Root (23A/26+Root16)

RED COLOURS

Dark-Red-Mix (30/6/27-6),

Ruby-Mix (33/32B/135/29)

GREY COLOURS

Salt & Pepper (44/51/60)*,

45-36-39*, 56/53-39*

* Weißanteil aus hitzebeständigem Synthetik.
White hair made of heat-resistant synthetic fibre.

ARABELLA RH
Danish-Blond-Root

Anastasia

ANASTASIA RH
Swedish-Blond-Root



ANASTASIA RH

●●●●● < 5 (52-54 cm)

SUPER-FRONT

HAARLÄNGE / HAIR LENGTH 10 - 17,5 cm

HAARDICHTE / HAIR VOLUME 100%

leicht / light

BROWN COLOURS

4, 6/10-6, Chocolate (8/12/30),
10/12

BLOND COLOURS

Chocolate/Cream-Root (10/27/20R+Root8),
Honey-Toast (12/15/25-12),
Honey-Mix (12A/25R/28),
Vanilla-Root (14/26+Root14),
Cognac-Root (15/20R/25+Root12),
Danish-Blond (19/20R),
Danish-Blond-Root (20R/19+Root12),
Champagne-Root (20R/23+Root10),
Swedish-Blond-Root (23A/26+Root16)

RED COLOURS

Dark-Red-Mix (30/6/27-6),
Terracotta-Mix-Root (30/27+Root4),
33/30

ANASTASIA RH
Swedish-Blond-Root

Belle Madame®

Natural Hair Line

Musetta

MUSETTA RH
Chocolate/Cream-Root



CREATIVE STYLING

MUSETTA RH
Danish-Blond-Root

MUSETTA RH

●●●●●◀ S/M (53-55 cm)

SUPER-FRONT

HAARLÄNGE / HAIR LENGTH 15-22,5 cm

HAARDICHTE / HAIR VOLUME 115%

leicht-mittel / light-medium

BROWN COLOURS

2, 4/8, 6/10-6,

Chocolate-Mix (8/10/27/20),
10/12

BLOND COLOURS

Chocolate/Cream-Root (10/27/20R+Root8),

Honey-Mix (12A/25R/28),

Danish-Blond-Root (20R/19+Root12),

Champagne-Root (20R/23+Root10),

Swedish-Blond-Root (23A/26+Root16)

RED COLOURS

Terracotta-Gold (30/8/27R-8),

33/30, Ruby-Mix (33/32B/135/29)

GREY COLOURS

Salt & Pepper (44/51/60)*,

56/53-39*

* Weißanteil aus hitzebeständigem Synthetik.
White hair made of heat-resistant synthetic fibre.



CREATIVE STYLING

MUSETTA LARGE RH
Chocolate/Cream-Root

MUSETTA LARGE RH

●●●●●◀ L (57-59 cm)

SUPER-FRONT

HAARLÄNGE / HAIR LENGTH 20,5-28 cm

HAARDICHTE / HAIR VOLUME 115%

leicht-mittel / light-medium

BROWN COLOURS

2, 4/6, 6/10-6,

Chocolate-Mix (8/10/27/20),
10/12

BLOND COLOURS

Chocolate/Cream-Root (10/27/20R+Root8),

Honey-Mix (12A/25R/28),

Danish-Blond-Root (20R/19+Root12),

Champagne-Root (20R/23+Root10),

Swedish-Blond-Root (23A/26+Root16)

RED COLOURS

Terracotta-Gold (30/8/27R-8),

33/30, Ruby-Mix (33/32B/135/29)

Evita

EVITA RH
Chocolate-Mix

EVITA RH

●●●●● < M (54-56 cm)

SUPER-FRONT

HAARLÄNGE / HAIR LENGTH 22,5-30 cm

HAARDICHTE / HAIR VOLUME 115 - 130%

leicht-mittel bis mittel / light-medium to medium

BROWN COLOURS

2, 4/8, 6/10-6,

Chocolate-Mix (8/10/27/20),
10/12

BLOND COLOURS

Chocolate/Cream-Root (10/27/20R+Root8),

Honey-Mix (12A/25R/28),

Danish-Blond-Root (20R/19+Root12),

Champagne-Root (20R/23+Root10),

Swedish-Blond-Root (23A/26+Root16)

RED COLOURS

Terracotta-Gold (30/8/27R-8),

33/30, Ruby-Mix (33/32B/135/29)

CREATIVE STYLING

EVITA RH
Chocolate-Mix



LUCIA RH
Dark-Brown/Copper-Ombre

LUCIA



LUCIA RH

●●●●● M (54-56 cm)
SUPER-FRONT

HAARLÄNGE / HAIR LENGTH lockig/curly 22,5-35 cm

HAARDICHTE / HAIR VOLUME 115 - 130%

leicht-mittel bis mittel / light-medium to medium

BROWN COLOURS

2, 4/8, 6/10-6,
Chocolate-Mix (8/10/27/20),
10/12

BLOND COLOURS

Chocolate/Cream-Root (10/27/20R+Root8),
Honey-Mix (12A/25R/28),
Danish-Blond-Root (20R/19+Root12),
Champagne-Root (20R/23+Root10),
Swedish-Blond-Root (23A/26+Root16)

RED COLOURS

Terracotta-Gold (30/8/27R-8),
33/30

OMBRE COLOURS

Dark-Brown/Copper-Ombre (8-27R/29)



LUCIA RH
Dark-Brown/Copper-Ombre

360°

mehr / more LUCIA RH nächste Seite / next page

LUCIA RH
Terracotta-Gold

LUCIA RH

●●●●● ◀ M (54-56 cm)

SUPER-FRONT

HAARLÄNGE / HAIR LENGTH lockig/curly 22,5-35 cm

HAARDICHTE / HAIR VOLUME 115 - 130%

leicht-mittel bis mittel / light-medium to medium

BROWN COLOURS

2, 4/8, 6/10-6,
Chocolate-Mix (8/10/27/20),
10/12

BLOND COLOURS

Chocolate/Cream-Root (10/27/20R+Root8),
Honey-Mix (12A/25R/28),
Danish-Blond-Root (20R/19+Root12),
Champagne-Root (20R/23+Root10),
Swedish-Blond-Root (23A/26+Root16)

RED COLOURS

Terracotta-Gold (30/8/27R-8),
33/30

OMBRE COLOURS

Dark-Brown/Copper-Ombre (8-27R/29)

mehr / more LUCIA RH  vorherige Seite / previous page



Lucia

LUCIA RH
Terracotta-Gold

Anastasia

ANASTASIA LONG RH
Vanilla-Mix-Root



ANASTASIA LONG RH
Vanilla-Mix-Root

ANASTASIA LONG RH

●●●●● < 5 (52-54 cm)

SUPER-FRONT

HAARLÄNGE / HAIR LENGTH 35-40 cm

HAARDICHTE / HAIR VOLUME 100%
leicht / light

BROWN COLOURS

2, 4, 6/10-6, Chocolate (8/12/30),
Chocolate-Mix (8/10/27/20),
10/12

BLOND COLOURS

Chocolate/Cream-Root (10/27/20R+Root8),
Honey-Mix (12A/25R/28),
Vanilla-Mix-Root (20/12A/23A+Root10/12A),
Danish-Blond (19/20R),
Danish-Blond-Root (20R/19+Root12),
Champagne-Root (20R/23+Root10),
Swedish-Blond-Root (23A/26+Root16)

RED COLOURS

Terracotta-Mix-Root (30/27+Root4),
33/30

OMBRE COLOURS

Chestnut/Blond-Ombre (30/31-28)

360°

ANASTASIA LONG RH
Chestnut/Blond-Ombre



mehr / more ANASTASIA LONG RH  nächste Seite / next page



ANASTASIA LONG RH
Chocolate

Anastasia

ANASTASIA LONG RH

●●●●● 5 (52-54 cm)

SUPER-FRONT

HAARLÄNGE / HAIR LENGTH 35-40 cm

HAARDICHTE / HAIR VOLUME 100%
leicht / light

BROWN COLOURS

2, 4, 6/10-6, Chocolate (8/12/30),
Chocolate-Mix (8/10/27/20),
10/12

BLOND COLOURS

Chocolate/Cream-Root (10/27/20R+Root8),
Honey-Mix (12A/25R/28),
Vanilla-Mix-Root (20/12A/23A+Root10/12A),
Danish-Blond (19/20R),
Danish-Blond-Root (20R/19+Root12),
Champagne-Root (20R/23+Root10),
Swedish-Blond-Root (23A/26+Root16)

RED COLOURS

Terracotta-Mix-Root (30/27+Root4),
33/30

OMBRE COLOURS

Chestnut/Blond-Ombre (30/31-28)



ANASTASIA LONG RH
Chocolate

mehr / more ANASTASIA LONG RH [vorherige Seite / previous page](#)

Belle Madame®

Natural Hair Line

Traviata

TRAVIATA RH
6/10-6

TRAVIATA RH

●●●●● < S/M (53-55 cm)

SUPER-FRONT

HAARLÄNGE / HAIR LENGTH 35-40 cm

HAARDICHTE / HAIR VOLUME 150% - 180%
mittel-voll bis voll / medium-heavy to heavy

BROWN COLOURS

2, 4, 6/10-6, Chocolate (8/12/30),
Chocolate-Mix (8/10/27/20)

BLOND COLOURS

Chocolate/Cream-Root (10/27/20R+Root8),
Honey-Mix (12A/25R/28),
Danish-Blond-Root (20R/19+Root12),
Champagne-Root (20R/23+Root10),
Swedish-Blond-Root (23A/26+Root16)

RED COLOURS

Terracotta-Gold (30/8/27R-8)

TRAVIATA RH
6/10-6

360° TRAVIATA RH
6/10-6





ELEKTRA RH

●●●●● M (54-56 cm)

SUPER-FRONT

HAARLÄNGE / HAIR LENGTH 43-50 cm

HAARDICHTE / HAIR VOLUME 115-130%

leicht-mittel bis mittel / light-medium to medium

BROWN COLOURS

2, 4/8, 6/10-6,

Chocolate-Mix (8/10/27/20)

BLOND COLOURS

Chocolate/Cream-Root (10/27/20R+Root8),

Honey-Mix (12A/25R/28),

Danish-Blond-Root (20R/19+Root12),

Champagne-Root (20R/23+Root10),

Swedish-Blond-Root (23A/26+Root16)

RED COLOURS

Terracotta-Gold (30/8/27R-8),

33/30

ELEKTRA RH
Danish-Blond-Root

Elektra



ELEKTRA RH
Danish-Blond-Root

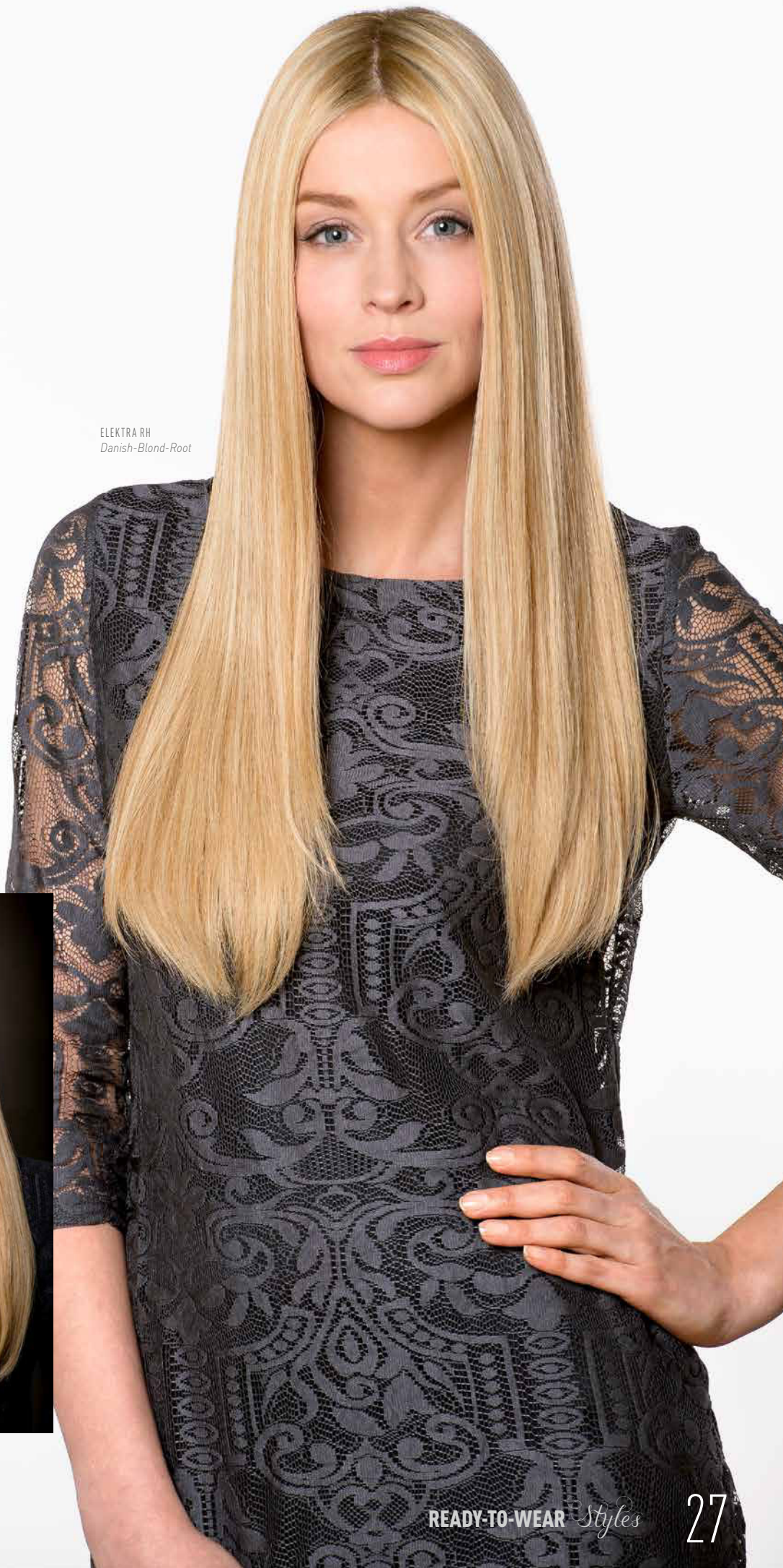



Gilda
GILDA RH
Champagne-Root

GILDA RH

●●●●● < XS (49-51 cm)

SUPER-FRONT

HAARLÄNGE / HAIR LENGTH 30-35 cm

HAARDICHTE / HAIR VOLUME 100%

leicht / light

BROWN COLOURS

4, 6/10-6, Chocolate-Mix (8/10/27/20),
10/12

BLOND COLOURS

Chocolate/Cream-Root (10/27/20R+Root8),
Honey-Mix (12A/25R/28),
Danish-Blond-Root (20R/19+Root12),
Champagne-Root (20R/23+Root10),
Swedish-Blond-Root (23A/26+Root16)

RED COLOURS

33/30

GILDA RH
Champagne-Root



CREATIVE STYLING



AIDA LONG



●●●●● < M (54-55cm)

HAARLÄNGE / HAIR LENGTH 40cm

HAARDICHTE / HAIR VOLUME 100-115%

leicht bis leicht-mittel / light to light-medium

BROWN COLOURS

4, 8, 10

BLOND COLOURS

Chocolate/Cream-Root (10/27/20R+Root8),
12, Honey-Mix (12A/25R/28), 14, 14/26,
Vanilla-Root (14/26+Root14), 20-R,
Champagne-Root (20R/23+Root10), 23A/26

RED COLOURS

6/30, 30/27, 33

AIDA LARGE

●●●●● < L (56-57cm)

HAARLÄNGE / HAIR LENGTH 25-30cm

HAARDICHTE / HAIR VOLUME 100-115%

leicht bis leicht-mittel / light to light-medium

BROWN COLOURS

2, 6, 8, 10

BLOND COLOURS

Chocolate/Cream-Root (10/27/20R+Root8),
12, Honey-Mix (12A/25R/28), 14, 14/26,
Vanilla-Root (14/26+Root14), 18/22, 20-R,
23A/26

RED COLOURS

6/30, 30/27, 33, 33/27R, 33/32B

GREY COLOURS

36*

* Weißanteil aus Synthetik.
White hair made of synthetic fibre.

AIDA SUPER LARGE

●●●●● < XL (58-59cm)

HAARLÄNGE / HAIR LENGTH 25-30cm

HAARDICHTE / HAIR VOLUME 100-115%

leicht bis leicht-mittel / light to light-medium

BROWN COLOURS

2, 6, 8, 10

BLOND COLOURS

12, Honey-Mix (12A/25R/28),
14, 14/26, 18/22, 20-R, 23A/26

RED COLOURS

33, 33/27R, 33/32B

GREY COLOURS

36*

* Weißanteil aus Synthetik.
White hair made of synthetic fibre.



AIDA LONG
8

BelleMadame®
Natural Hair Line

AIDA Styles

AIDA MEDIUM

●●●●● ◀ S/M (53-54 cm)

HAARLÄNGE / HAIR LENGTH 25-30 cm

HAARDICHTE / HAIR VOLUME 100-115%

leicht bis leicht-mittel / light to light-medium

BROWN COLOURS

2, 4, 6, 8, 10

BLOND COLOURS

Chocolate/Cream-Root (10/27/20R+Root8),
12, Honey-Mix (12A/25R/28), 14/26, 20-R,
Champagne-Root (20R/23+Root10), 23A/26

RED COLOURS

6/30, 30, 33, 33/27R, 33/32B

GREY COLOURS

45*

* Weißanteil aus Synthetik.
White hair made of synthetic fibre.



DIE AIDA KOLLEKTION IST DIE NATÜRLICHE LÖSUNG BEI KOMPLETTEM HAARAUSFALL

THE AIDA COLLECTION IS A NATURAL SOLUTION FOR FULL HAIR LOSS

LA AIDA COLLECTION EST UNE SOLUTION NATURELLE EN CAS DE CHUTE DE CHEVEUX COMPLETE

LA COLECCION AIDA ES LA SOLUCION NATURAL PARA LA CAÍDA TOTAL DEL CABELLO

LA COLLEZIONE AIDA È LA SOLUZIONE NATURALE IN CASO DI PERDITA COMPLETA DEI CAPELLI

Die Voll-Mono-Montur, kombiniert mit hochwertigem Echthaar, bietet Tragekomfort, Leichtigkeit und natürliches Aussehen.

Full-Mono-Caps and high quality human hair give high wearing comfort, a light feeling and a natural look.

Par le bonnet en Mono et des cheveux naturels de meilleure qualité la perruque est très agréable à porter. Elle est légère avec l'aspect naturel.

La montura mono-completo, combinada con la alta calidad del cabello natural, ofrece comodidad, ligereza y aspecto natural.

La base mono integrale abbinata al capello naturale di qualità offre comfort di vestibilità, leggerezza e aspetto naturale.

- Elegant Remy Hair (Indo-Spezial).
- Voll-Mono-Montur
- Filmansatz

- Elegant Remy Hair (Indo-Special).
- Full-Mono-Cap
- Lace-Front

- Elegant Remy Hair (Indo-Spécial).
- Bonnet en Mono
- Bordure invisible devant

- Elegante Cabello Remy (Indo-especial).
- Montura mono-completo
- Bordados frontales

- Elegant Remy Hair (Indo-Speciale).
- Base mono integrale
- Lavorazione a innesto su pellicola

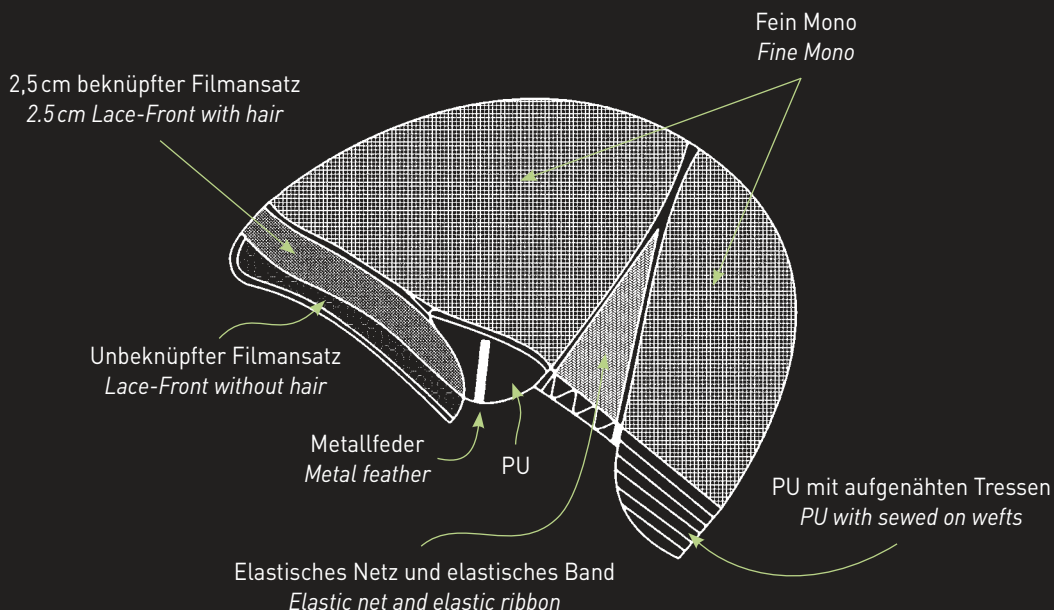

TOSCA TOSCA LARGE

- Haarqualität: Premium Haar, 100% Indo Remy Haar mit weitgehend intakter Schuppenschicht.
- mit rutschfestem PU.
- Hair Quality: Premium Hair, 100 % Indo Remy Hair with mostly intact cuticles.
- with anti-slip skin.
- Qualité de cheveux: Cheveux Supérieurs, 100 % Cheveux Remy indiens avec des écailles largement intactes.
- avec PU antidérapant.
- Calidad del cabello: Cabello premium, 100% cabello Indo Remy con capa cobertiza amplia e intacta.
- Con PU antideslizante.
- Qualità dei capelli: qualità superiore, capelli Indo Remy al 100% con cuticola pressoché intatta.
- Con PU antiscivolo.



TOSCA
20-R

TOSCA

●●●●● ◀ S/M (53-55cm)

HAARLÄNGE / HAIR LENGTH 30cm

HAARDICHTE / HAIR VOLUME 100-115%

leicht bis leicht-mittel / light to light-medium

BROWN COLOURS

2, 4, 8, 8/11, 8/29, 10

BLOND COLOURS

Chocolate/Cream-Root (10/27/20R+Root8),
12, Honey-Mix (12A/25R/28),
Honey-Toast (12/15/25-12), 14/26,
Vanilla-Root (14/26+Root14), 20-R,
Champagne-Root (20R/23+Root10), 23A/26

RED COLOURS

6/30, 30/27, 33/30, 33/32B

GREY COLOURS

36*, 38*

TOSCA LARGE

●●●●● ◀ L (56-58cm)

HAARLÄNGE / HAIR LENGTH 30cm

HAARDICHTE / HAIR VOLUME 100-115%

leicht bis leicht-mittel / light to light-medium

BROWN COLOURS

2, 4, 8, 10

BLOND COLOURS

12, Honey-Mix (12A/25R/28),
14/26, 20-R,
Champagne-Root (20R/23+Root10),
23A/26

RED COLOURS

6/30, 30/27, 33, 33/32B

GREY COLOURS

36*, 38*

* Weißanteil aus Synthetik.
White hair made of synthetic fibre.

* Weißanteil aus Synthetik.
White hair made of synthetic fibre.

CONNY

●●●●● L (56-58cm)

HAARLÄNGE / HAIR LENGTH 25-35cm

HAARDICHTE / HAIR VOLUME 130-150%

mittel bis mittel-voll /
medium to medium-heavy

BROWN COLOURS

1-B, 4, 6, 8, 10

BLOND COLOURS

12, 14, 14/26, 16, 18/22, 20-R,
23A/26, 26

RED COLOURS

27, 33, 33/27R, 33/32B

GREY COLOURS

36*, 38*, 56*

*Weißanteil aus Synthetik.
White hair made of synthetic fibre.

- Echthaarklassiker – Indohaar.
- Mono+handgeknüpft+PU-Ansatz.
- Classic Human Hair Style.
- Mono+ hand-tied+PU-front.
- Style Classique Cheveux Naturels.
- Mono+implanté main+PU devant.
- Cabello natural clásico – Cabello Indo.
- Mono + anudadas a mano + raíces PU.
- Stile classico in capelli veri.
- Mono + annodate a mano + innesto in PU.



HÖCHSTER TRAGEKOMFORT UND AUSSERGEWÖHNLICHE NATÜRLICHKEIT!

Die Perücke TOSCA ist für Dauerträger ohne eigenes Haar und auch für Chemo-patientinnen mit nachwachsendem Haar entwickelt worden. Eine Mono-Top-Montur mit Filmansatz garantiert absolute Natürlichkeit. Das rutschfeste PU im Nacken und hinter dem Filmansatz gibt sicheren Halt und ein angenehmes Gefühl.

HIGHEST WEARING COMFORT WITH AN EXTRA-ORDINARY NATURAL LOOK!

The wig TOSCA is for clients without own hair and for those with re-growing hair after a chemo-therapy. Warranty for a perfect natural look is the Mono-Top-Cap with lace-front. Secure hold and comfortable feeling is achieved by anti-slip skin (PU) in neck area and behind lace front.

TRES AGREABLE A PORTER AVEC UNE APPARENCE EXCEPTIONNELLEMENT NATURELLE!

TOSCA a été développée pour des personnes sans cheveux ou pour la clientèle sous chimiothérapie avec des cheveux repoussants. Le bonnet en Mono avec la bordure invisible devant fait la perruque absolument naturelle. Le PU antidérapant à l'arrière, derrière la bordure invisible et sur la gaze vous garanti sûreté et confort en portant la perruque.

¡LA MAS ALTA COMODIDAD Y EXTRAORDINARIA NATURALIDAD!

La peluca TOSCA para clientes sin cabello y también para los pacientes de quimioterapia que esperan nuevamente el crecimiento del cabello. La montura mono-top con bordados frontales garantiza una absoluta naturalidad. El antideslizante PU en el cuello y detrás de los bordados frontales proporciona una fijación segura y una sensación agradable.

MASSIMO COMFORT DI VESTIBILITÀ E STRAORDINARIA NATURALEZZA!

La parrucca TOSCA è sviluppata per coloro che, senza capelli propri, portano costantemente la parrucca e per pazienti chemioterapici con capelli in fase di ricrescita. Una base mono integrale con lavorazione a innesto su pellicola garantisce l'assoluta naturalezza. Il PU antiscivolo sul collo e dietro l'innesto su pellicola assicura una tenuta sicura e una sensazione piacevole.

TOSCA TOSCA LARGE

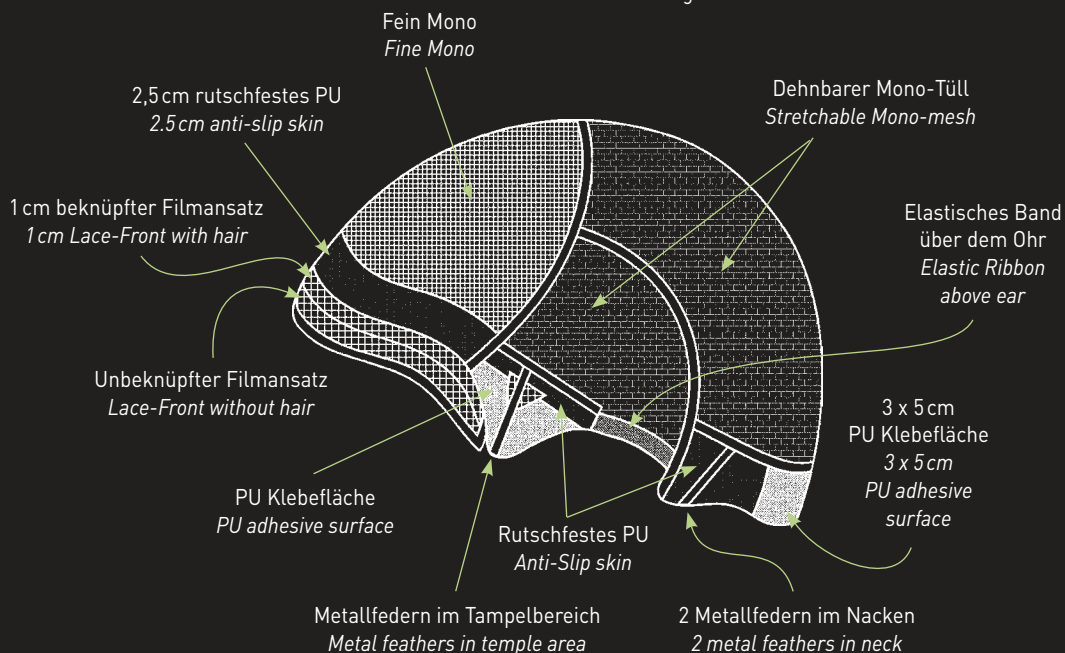



DERMA-SOFT *Styles*

DERMA-SOFT-200

●●●●● < M (54-55 cm)

HAARLÄNGE / HAIR LENGTH 25-35 cm

HAARDICHTE / HAIR VOLUME 100-115%

Leicht bis leicht-mittel / light to light-medium

BROWN COLOURS

4, 8

BLOND COLOURS

Chocolate/Cream-Root (10/27/20R+Root8),
Honey-Mix (12A/25R/28),
Vanilla-Root (14/26+Root14),
Danish-Blond-Root (20R/19+Root12),
20-R,
Champagne-Root (20R/23+Root10),
23A/26

RED COLOURS

6/30, 33/30

DERMA-SOFT-400

●●●●● < M (54-55 cm)

HAARLÄNGE / HAIR LENGTH 25-35 cm

HAARDICHTE / HAIR VOLUME 100-115%

Leicht bis leicht-mittel / light to light-medium

BROWN COLOURS

8

BLOND COLOURS

Honey-Mix (12A/25R/28),
Champagne-Root (20R/23+Root10),
23A/26



DERMA-SOFT-200

- Weiche Montur aus Schweizer Soft-Tüll. 5cm weiches, elastisches PU von Tampel zu Tampel. Filmansatz mit PU.
- Hochwertiges Indohaar, Elegant Remy Haar Qualität.
- Soft cap made of Swiss soft-lace. 5cm soft, elastic PU from temple to temple. Lace-front with PU.
- High-quality Indo hair, Elegant Remy Hair.
- Bonnet doux en tulle suisse. 5 cm PU doux et élastique de tempe à tempe. Bordure invisible devant avec PU.
- Cheveux Hindous de qualité supérieure, Elegant Remy Hair.
- Montura blanda de suave tul suizo. Con 5cm de suave y elástico PU de sien a sien Bordados frontales con PU.
- Con la alta calidad del cabello Indo y la elegancia del cabello Remy.
- Base morbida in morbida tulla svizzera. PU elastico e morbido di 5 cm, da tempia a tempia. Innesto su pellicola con PU.
- Capello indo di qualità superiore, Elegant Remy Hair.

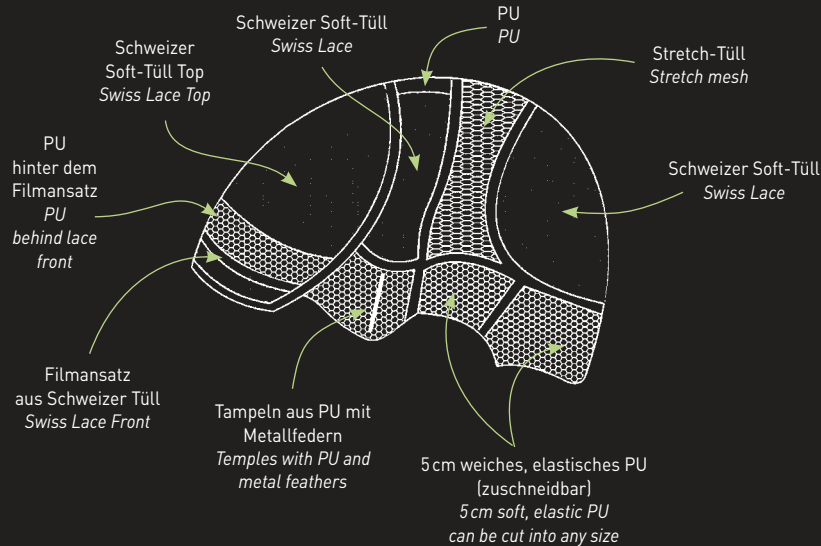

DERMA-SOFT-400

- Weiche Montur aus Schweizer Soft-Tüll. 2,5-3,5cm breites PU von Tampel zu Tampel. Filmansatz ohne PU (offene Front).
- Hochwertiges Indohaar, Elegant Remy Haar Qualität.
- Soft cap made of Swiss soft-lace. 2.5-3.5cm PU from temple to temple. Lace-front without PU (open front).
- High-quality Indo hair, Elegant Remy Hair.
- Bonnet doux en tulle suisse. 2,5-3,5cm PU de tempe à tempe. Bordure invisible devant sans PU (devant ouvert).
- Cheveux Hindous de qualité supérieure, Elegant Remy Hair.
- Montura blanda de suave tul suizo. Con 2,5 - 3,5 cm de ancho de PU de sien a sien. Bordados frontales sin PU (frente abierta).
- Con la alta calidad de cabello Indo y la elegancia del cabello Remy.
- Base morbida in morbida tulla svizzera. PU della larghezza di 2,5 - 3,5 cm, da tempia a tempia. Innesto su pellicola senza PU (fronte aperta).
- Capello indo di qualità superiore, Elegant Remy Hair.

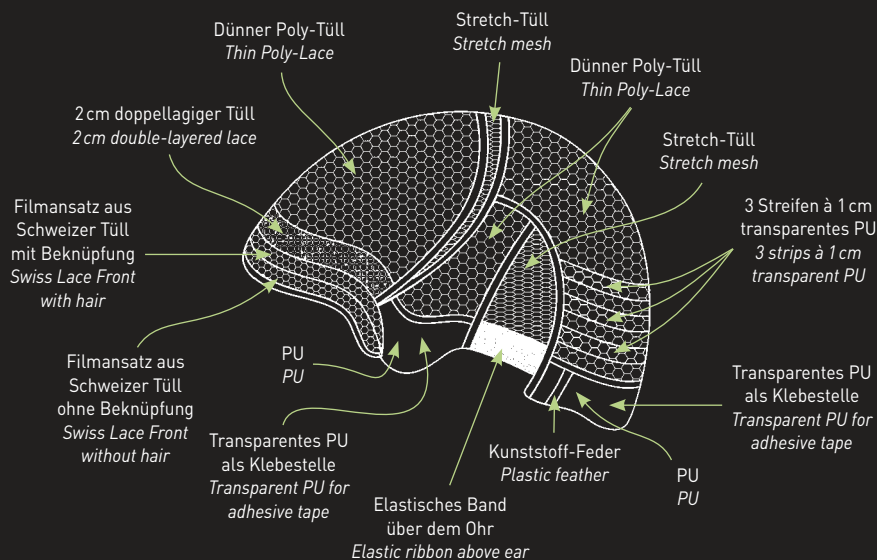

EUROPEAN HAIR LINE

PERÜCKEN AUS EUROPÄISCHEM ECHTHAAR

Die EUROPEAN HAIR LINE setzt neue Maßstäbe in Sachen Hochwertigkeit! Die neuen Perücken bestehen aus unbehandeltem europäischen Echthaar*. Das exklusive Haar lässt sich gut stylen und farblich anpassen. Die äußerst weich gesträhnten Farben sind mit sanften Reflexen versehen und haben einen natürlichen Farbverlauf (hellere Spitzen).

Das Modell ROMA misst als kürzere der beiden Varianten eine Länge zwischen 15 und 20 cm. VENEZIA hingegen bietet mit ihren 25 bis 30 cm größere Gestaltungsmöglichkeiten. Großer Pluspunkt ist dabei die Tatsache, dass die Modelle in insgesamt neun Farben ab Lager ständig verfügbar sind. Ein eigener Farbring aus europäischem Haar sorgt für beste Übersicht.

Die BELLE MADAME EUROPEAN HAIR LINE ist die luxuriöseste Echthaarlinie im äußerst hochwertigen Sofortbereich.

*Einzige Ausnahme: Farbe 23A/26, also der hellste Blondton beinhaltet 20% gebleichte europäische Haare, da diese Farbe mit ausschließlich unbehandeltem Haar nicht darstellbar wäre.

WIGS MADE OF EUROPEAN HUMAN HAIR

The EUROPEAN HAIR LINE is setting new standards in terms of luxury! Both the new models are made of untreated European human hair*. The high quality hair can be easily customized regarding style and colour. The colours have an extremely subtle shading with soft highlights and a natural colour gradient (lighter tips).

The shorter of the two, the model ROMA measures between 15 and 20 cm in length, whereas VENEZIA with 25 to 30 cm hair length holds out more scope for styling. The decisive plus here is the fact that the models are kept constantly available ex stock in large quantities, in a total of nine colours. A special colour ring made out of European hair provides an optimum overview.

The BELLE MADAME EUROPEAN HAIR LINE is the most luxury human hair line for immediate delivery.

*Sole exception: colour 23A/26, the lightest blond shade, contains an extra 20% of bleached European hair, as it would not be possible to achieve this shade solely with untreated hair.

PERRUQUES EN CHEVEUX NATURELS EUROPEENS

La EUROPEAN HAIR LINE définit de nouveaux critères en matière de qualité! Les nouvelles perruques se composent de cheveux naturels européens non traités*. Les cheveux exclusifs sont faciles à coiffer et à adapter à la couleur. Les couleurs aux mèches extrêmement souples sont munies de reflets délicats et possèdent un dégradé naturel (pointes plus claires).

Le modèle ROMA est la variante la plus courte, et mesure entre 15 et 20 cm de longueur. VENEZIA en revanche offre davantage de possibilités de coiffage avec ses 25 à 30 cm. Un grand avantage, c'est le fait que les modèles sont disponibles en permanence ex stock dans neuf couleurs en tout. Une nouvelle palette de couleurs en cheveux européens assure la meilleure vue d'ensemble.

La EUROPEAN HAIR LINE de BELLE MADAME est la ligne de cheveux naturels la plus luxueuse, dans le domaine immédiat de qualité extrêmement élevée.

*Seule exception: la couleur 23A/26, donc la nuance de blond la plus claire, contient 20% de cheveux européens décolorés, car cette couleur ne pourrait pas être représentée uniquement avec des cheveux non traités.

PELUCAS DE CABELLO NATURAL EUROPEO

La EUROPEAN HAIR LINE establece nuevos estándares en alta calidad. Las nuevas pelucas se componen de cabellos europeos sin tratar. Este exclusivo cabello se adapta muy bien al estilizado y coloreado. Los colores son sumamente sutiles con sombreados suaves y reflejos que dan un color natural gradual (con puntas claras).

El modelo corto, de las dos variaciones del modelo ROMA tiene una longitud de entre 15 y 20 cm, VENEZIA con una longitud de 25 hasta 30 cm, ofrece mas posibilidades de estilizado. El punto a favor es decisivo ya que los modelos se encuentran en grandes cantidades y constantemente en nuestro stock de existencia con un total de nueve colores disponibles para usted. Nuestro propio anillo de colores de cabellos europeos le brinda una óptima visión de los colores.

La EUROPEAN HAIR LINE de BELLE MADAME es la más exclusiva y lujosa en cabello natural con la mas alta calidad para su inmediata colocación.

*Con excepción única: Color 23A/26, este contiene un 20% extra del color rubio más claro de cabello europeo que ha sido blanqueado, dado que este color no sería posible sin tratar el cabello.

PARRUCCHE IN CAPELLI VERI EUROPEI

La EUROPEAN HAIR LINE detta nuovi standard in fatto di alta qualità! Le nuove parrucche sono realizzate in capello vero europeo non trattato*. L'esclusivo capello può essere facilmente messo in piega e può anche essere colorato. I colori mèchati in modo estremamente morbido sono provvisti di riflessi delicati e presentano un andamento naturale del colore (punte più chiare).

Il modello ROMA, la versione più corta delle due, presenta una lunghezza del capello compresa tra 15 e 20 cm. VENEZIA, invece, offre maggiori possibilità di acconciatura grazie alla sua lunghezza compresa tra 25 e 30 cm. Un grande punto a favore è rappresentato dal fatto che i modelli sono sempre disponibili a magazzino in nove colori. Un proprio campionario colori in capello europeo garantisce una panoramica ottimale dell'intera gamma.

La EUROPEAN HAIR LINE di BELLE MADAME è la linea in capello vero più esclusiva del settore di altissima qualità del ready-to-wear.

*Unica eccezione: il colore 23A/26, quindi la tonalità di biondo più chiara, contiene il 20% di capello europeo schiarito, in quanto questo colore non sarebbe possibile con capello esclusivamente non trattato.



VENEZIA
German-Blond

CREATIVE STYLING



VENEZIA
Mocca

CREATIVE STYLING



VENEZIA
Swedish-Blond



ROMA
Honey-Mix

CREATIVE STYLING



ROMA
Honey-Mix



ROMA
Honey-Mix

FARBÜBERSICHT EUROPÄISCHES ECHTHAAR COLOUR CHART EUROPEAN HUMAN HAIR

BROWN COLOURS



Medium-Brown
(4)

Mocca
(6/10/30)

Light-Brown
(8)

Chocolate
(8/12/30)

BLOND COLOURS



German-Blond
(11/12/15)

Honey-Mix
(15/20R/25)

Scandinavian-Blond
(20R/25)

Swedish-Blond
(23A/26)

RED COLOURS



Russian-Red
(33/30)

Mit dem EUROPEAN HAIR LINE Farbring aus europäischem Echthaar können alle Farben auch in natura betrachtet werden.
With help of the EUROPEAN HAIR LINE colour ring made of European human hair all colours can be viewed in reality.

VENEZIA

●●●●● M (54-56 cm)

HAARLÄNGE / HAIR LENGTH 25-30 cm

HAARDICHTE / HAIR VOLUME 100-115%

leicht bis leicht-mittel / light to light-medium

BROWN COLOURS

Medium-Brown (4),
Mocca (6/10/30),
Light-Brown (8),
Chocolate (8/12/30)

BLOND COLOURS

German-Blond (11/12/15),
Honey-Mix (15/20R/25),
Scandinavian-Blond (20R/25),
Swedish-Blond (23A/26)

RED COLOURS

Russian-Red (33/30)

ROMA

●●●●● M (54-56 cm)

HAARLÄNGE / HAIR LENGTH 15-20 cm

HAARDICHTE / HAIR VOLUME 100-115%

leicht bis leicht-mittel / light to light-medium

BROWN COLOURS

Medium-Brown (4),
Mocca (6/10/30),
Light-Brown (8),
Chocolate (8/12/30)

BLOND COLOURS

German-Blond (11/12/15),
Honey-Mix (15/20R/25),
Scandinavian-Blond (20R/25),
Swedish-Blond (23A/26)

RED COLOURS

Russian-Red (33/30)

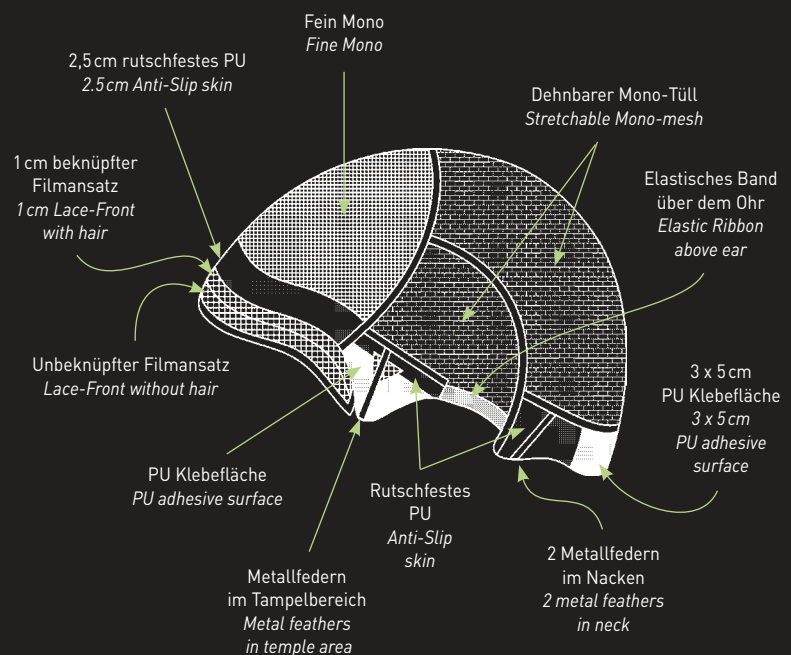

HAARTEILE ECHTHAAR
HAIR PIECES HUMAN HAIR
POSTICHES EN CHEVEUX NATURELS
PIEZAS DE CABELLO NATURAL
POSTICCI IN CAPELLI VERI



PARIS

GRÖSSE / SIZE 14x7cm
HAARLÄNGE / HAIR LENGTH 30cm

Mittel-Mono-Scheitel mit 4 Clipsen,
dünnem transparenten PU-Rand
und Film-Ansatz.

Welded-Mono-Parting with 4 clips,
thin transparent PU-edge
and Lace-Front.

Raie en Monofilament moyen avec 4 clips,
bordure en PU fin et transparent
et bordure invisible devant.

Cubierta de monofilamento con 4 clips,
delgados y transparentes bordes PU
y bordados frontales.

Calotta mono media con 4 clip,
bordo sottile e trasparente in PU
e innesto su pellicola.

BROWN COLOURS
2, 4, 4/8, 8, 10/12

BLOND COLOURS
Chocolate/Cream-Root (10/27/20R+Root8),
11/15, Honey-Mix (12A/25R/28), 14/26,
Vanilla-Root (14/26+Root14), 20R,
Champagne-Root (20R/23+Root10),
23A/26

RED COLOURS
6/30, 30/27, 33/30

HAARTEILE

Echthaar



PARIS LIGHT RH

GRÖSSE / SIZE 14x8cm
HAARLÄNGE / HAIR LENGTH 35cm

Fein-Mittel-Mono-Scheitel mit 4 Clipsen und Film-Ansatz.

Fine-Welded-Mono-Parting with 4 clips and Lace-Front.

Raie en Monofilament fin avec 4 clips et bordure invisible devant.

Cubierta fina de monofilamento con 4 clips y bordados frontales.

Calotta mono medio sottile con 4 clip e innesto su pellicola.

BROWN COLOURS

2, 4/8, 6/10-6, 10/12

BLOND COLOURS

Chocolate/Cream-Root (10/27/20R+Root8),
11/15, Honey-Mix (12A/25R/28),
Vanilla-Root (14/26+Root14),
Danish-Blond-Root (20R/19+Root12),
Champagne-Root (20R/23+Root10),
Swedish-Blond-Root (23A/26+Root16)

RED COLOURS

6/30, 30/27, 33/30

GREY COLOURS

Salt & Pepper (44/51/60)*, 56/53*



PARIS LARGE

GRÖSSE / SIZE 16x10cm
HAARLÄNGE / HAIR LENGTH 40cm

Mittel-Mono-Scheitel mit 4 Clipsen, dünnem transparenten PU-Rand und Film-Ansatz.

Welded-Mono-Parting with 4 clips, thin transparent PU-edge and Lace-Front.

Raie en Monofilament moyen avec 4 clips, bordure en PU fin et transparent et bordure invisible devant.

Cubierta de monofilamento con 4 clips, delgados y transparentes bordes PU y bordados frontales.

Calotta mono media con 4 clip, bordo sottile e trasparente in PU e innesto su pellicola.

BROWN COLOURS

2, 4, 4/8, 8, Mocca-Mix (8/10/6-6),
Chocolate (8/12/30),
Chocolate-Mix (8/10/27/20), 10/12

BLOND COLOURS

Chocolate/Cream-Root (10/27/20R+Root8),
11/15, Honey-Toast (12/15/25-12),
Honey-Mix (12A/25R/28),
Vanilla-Root (14/26+Root14),
Danish-Blond-Root (20R/19+Root12),
Champagne-Root (20R/23+Root10), 23A/26

RED COLOURS

6/30, 30/27, 33/30



SOFT-LINE 3.5

GRÖSSE / SIZE 19x17cm
HAARLÄNGE / HAIR LENGTH 35cm
WABENGRÖSSE / NET SIZE 3,5mm²

Fein-Mono Haarteil mit weichem stabilen Nylon-Netz, 4 Clipsen und Film/PU-Ansatz.

Fine-Mono hair piece with soft stable nylon-net, 4 clips and Lace/PU-Front.

Postiche en Monofilament fin avec doux filet de nylon résistant, 4 clips et PU/bordure invisible devant.

Pieza de cabello de monofilamento fino con red de nylon blanda y estable con 4 clips, bordados frontales y bordes PU.

Posticcio mono sottile con morbida rete di nylon stabile, 4 clip e innesto in PU/su pellicola.

BROWN COLOURS

2, 4, 4/8, 8, 10/12

BLOND COLOURS

Chocolate/Cream-Root (10/27/20R+Root8),
11/15, Honey-Mix (12A/25R/28),
14/26, 20-R,
Champagne-Root (20R/23+Root10),
23A/26

RED COLOURS

6/30, 30/27, 33/30

* Weißanteil aus hitzebeständigem Synthetik.
White hair made of heat-resistant synthetic fibre.



HAARTEILE ECHTHAAR
 HAIR PIECES HUMAN HAIR
 POSTICHES EN CHEVEUX NATURELS
 PIEZAS DE CABELLO NATURAL
 POSTICCI IN CAPELLI VERI



POLY-LINE-100

GRÖSSE / SIZE	19x16 cm
HAARLÄNGE / HAIR LENGTH	30 cm
WABENGRÖSSE / NET SIZE	6 mm ²

Fein-Mono Haarteil mit Polyester-Netz,
 3 Clipsen und PU-Ansatz.
 Fine-Mono hair piece with Polyester-Net,
 3 clips and PU-Front.
 Postiche avec Monofilament fin et filet en
 Polyèstre, 3 clips et PU devant.
 Pieza de cabello con monofilamento fino
 y red de poliéster, 3 clips y PU frontal.
 Posticcio mono sottile con rete in
 poliestere, 3 clip e innesto in PU.

BROWN COLOURS

2, 4, 4/8, 8, 10/12

BLOND COLOURS

Chocolate/Cream-Root (10/27/20R+Root8),
 11/15, Honey-Mix (12A/25R/28),
 14/26, Vanilla-Root (14/26+Root14),
 20-R, Danish-Blond-Root (20R/19+Root12),
 Champagne-Root (20R/23+Root10),
 23A/26

RED COLOURS

6/30, 6/32B, 30/27, 33/30

POLY-LINE-200

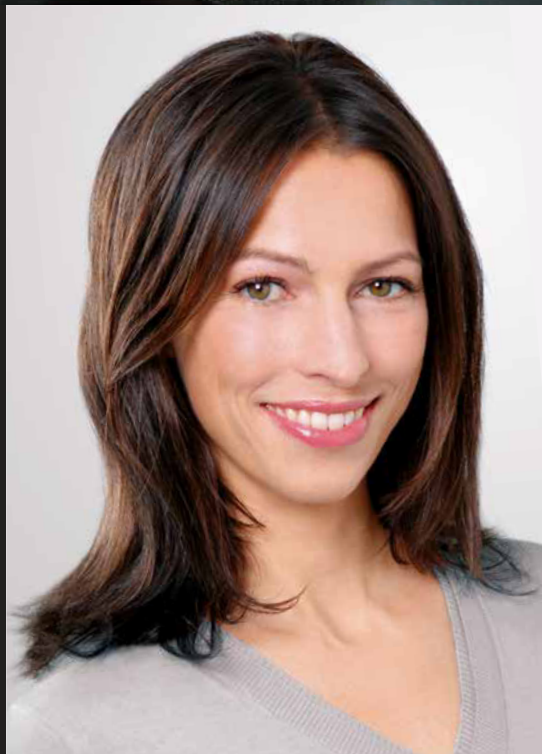



POLY-LINE-200

GRÖSSE / SIZE 16x14 cm
HAARLÄNGE / HAIR LENGTH 30 cm
WABENGRÖSSE / NET SIZE 6 mm²

Fein-Mono Haarteil mit Polyester-Netz,
4 Clipsen und PU-Ansatz.
Fine-Mono hair piece with
Polyester-Net, 4 clips and PU-Front.
Postiche avec Monofilament fin et filet
en Polyèstre, 4 clips et PU devant.
Pieza de cabello en monofilamento fino
y red de poliéster, 4 clips y PU frontal.
Posticcio mono sottile con rete in
poliestere, 4 clip e innesto in PU.

BROWN COLOURS
2, 4, 4/8, 8, 10/12

BLOND COLOURS
Chocolate/Cream-Root (10/27/20R+Root8),
11/15, Honey-Toast (12/15/25-12),
Honey-Mix (12A/25R/28),
14/26, 20-R,
Champagne-Root (20R/23+Root10),
23A/26

RED COLOURS
6/30, 30/27, 33/30

GREY COLOURS
38*, 44*, 45*



POLY-LINE-300

GRÖSSE / SIZE 19x16 cm
HAARLÄNGE / HAIR LENGTH 30 cm
WABENGRÖSSE / NET SIZE 6 mm²

Polyester-Netz Haarteil
mit 4 Clipsen.
Polyester-Net hair piece
with 4 clips.
Postiche avec filet en Polyèstre et
avec 4 clips.
Pieza de cabello con red de poliéster
y 4 clips.
Rete in poliestere
con 4 clip.

BROWN COLOURS
2, 4, 4/8, 8, 10/12

BLOND COLOURS
Chocolate/Cream-Root (10/27/20R+Root8),
11/15, Honey-Toast (12/15/25-12),
Honey-Mix (12A/25R/28),
14/26, 20-R,
Champagne-Root (20R/23+Root10),
23A/26

RED COLOURS
6/30, 30/27, 33/30



POLY-LINE-350

INDIAN-CHINESE-MIX-HAIR
GRÖSSE / SIZE 19x16 cm
HAARLÄNGE / HAIR LENGTH 30 cm
WABENGRÖSSE / NET SIZE 1,5/5 mm²

Feines Nylon-Netz Haarteil
mit 4 Clipsen.
Fine nylon-net hair piece
with 4 clips.
Postiche avec filet fin en nylon et
avec 4 clips.
Pieza de cabello con red fina de
nylon y 4 clips.
Posticcio con rete sottile in nylon
con 4 clip.

BROWN COLOURS
2, 4, 4/8, 8, Mocca-Mix (8/10/6-6),
Chocolate (8/12/30),
Chocolate-Mix (8/10/27/20), 10/12

BLOND COLOURS
Chocolate/Cream-Root (10/27/20R+Root8),
11/15, Honey-Toast (12/15/25-12),
Honey-Mix (12A/25R/28),
Vanilla-Root (14/26+Root14),
Danish-Blond-Root (20R/19+Root12),
Champagne-Root (20R/23+Root10), 23A/26

RED COLOURS
6/30, 30/27, 33/30

GREY COLOURS
39-38**, 45-36**

* Weißanteil aus Synthetik.
White hair made of synthetic fibre.

** Matrix-Haar: 50% hitzebeständiges Synthetik / 50% Remy-Haar.
Matrix-Hair: 50% heat-resistant synthetic / 50% Remy-Hair.



HAARTEILE ECHTHAAR
HAIR PIECES HUMAN HAIR
POSTICHES EN CHEVEUX NATURELS
PIEZAS DE CABELLO NATURAL
POSTICCI IN CAPELLI VERI



GRANADA LONG RH
Terracotta-Gold

Granada



GRANADA LONG RH

GRÖSSE / SIZE 17,5x17cm
HAARLÄNGE / HAIR LENGTH 22,5-40cm

Mono Haarteil mit 4 Clipsen, PU/Film-Ansatz und Tressen von Tempel-zu-Tempel.

Mono hair piece with 4 clips, PU/Lace-Front and wefts from temple-to-temple.

Postiche en Monofilament avec 4 clips, PU/bordure invisible devant et des bandes de tempe à tempe.

Pieza de cabello en monofilamento con 4 clips, PU/bordados frontales y tramas de sien a sien.

Posticcio mono con 4 clip, innesto in PU/su pellicola e fasce da tempia a tempia.

BROWN COLOURS

2, 4/8, 6/10-6, Chocolate-Mix (8/10/27/20), 10/12

BLOND COLOURS

Chocolate/Cream-Root (10/27/20R+Root8), Honey-Mix (12A/25R/28), Danish-Blond-Root (20R/19+Root12), Champagne-Root (20R/23+Root10), Swedish-Blond-Root (23A/26+Root16)

RED COLOURS

33/30, Terracotta-Gold (30/8/27R)

GREY COLOURS

Salt & Pepper (44/51/60)*, 56/53*

GRANADA RH

GRÖSSE / SIZE 17,5x17cm
HAARLÄNGE / HAIR LENGTH 11,5- 15cm

Mono Haarteil mit 4 Clipsen, PU-Ansatz und Tressen von Tempel-zu-Tempel.

Mono hair piece with 4 clips, PU-Front and wefts from temple-to-temple.

Postiche en Monofilament avec 4 clips, PU devant et des bandes de tempe à tempe.

Pieza de cabello en monofilamento con 4 clips, PU frontal y tramas de sien a sien.

Posticcio mono con 4 clip, innesto in PU e fasce da tempia a tempia.

BROWN COLOURS

2, 4/8, 8, 10/12

BLOND COLOURS

11/15, Chocolate/Cream-Root (10/27/20R+Root8), Honey-Toast (12/15/25-12), Honey-Mix (12A/25R/28), Vanilla-Root (14/26+Root14), Cognac-Root (15/20R/25+Root12), Danish-Blond (19/20R), Champagne-Root (20R/23+Root10), 23A/26

RED COLOURS

6/30, 30/27, 33/30

GREY COLOURS

Salt & Pepper (44/51/60)*, 45*, 56/53*

VALENCIA RH

GRÖSSE / SIZE 18x18cm
HAARLÄNGE / HAIR LENGTH 25cm

Fein-Mono Haarteil mit 4 Clipsen, PU-Ringen zum Zuschneiden und Film-Ansatz.

Fine-Mono hair piece with 4 clips, PU-rings for base cutting and Lace-Front.

Postiche en Monofilament fin avec 4 clips, des anneaux de PU pour découper et de la bordure invisible devant.

Pieza de cabello en monofilamento fino con 4 clips, anillo PU para el corte de base y bordados frontales.

Posticcio mono sottile con 4 clip, anelli in PU da tagliare e innesto su pellicola.

BROWN COLOURS

2, 4/8, 8, 10/12

BLOND COLOURS

Chocolate/Cream-Root (10/27/20R+Root8), Honey-Toast (12/15/25-12), Honey-Mix (12A/25R/28), Vanilla-Root (14/26+Root14), Danish-Blond (19/20R), Champagne-Root (20R/23+Root10), 23A/26

RED COLOURS

6/30, 30/27, 33/30

GREY COLOURS

45*

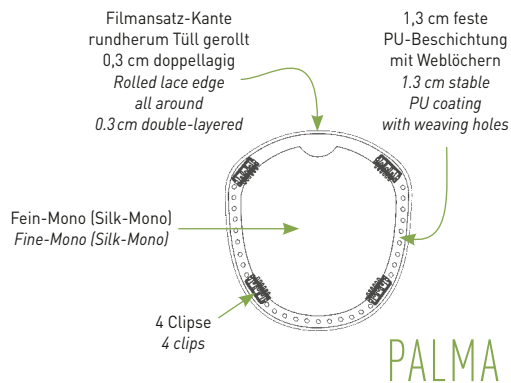

PALMA

GRÖSSE / SIZE 16x14cm
HAARLÄNGE / HAIR LENGTH 20-30cm
gestuft / layered / dégradé / escalonado / scalato

Fein-Mono (Silk-Mono) Haarteil mit
PU- und gerollter Filmansatz-Kante,
4 Clipsen und Weaving Löchern.

Fine-Mono (Silk-Mono) hair piece
with PU- and rolled lace-edge,
4 clips and weaving holes.

Postiche en Monofilament fin (Silk-Mono)
avec bordure roulée en tulle,
4 clips et trous pour tisser (weaving).

Pieza de cabello en monofilamento fino
(silk-mono) con PU y bordes de encaje
enrollado, 4 clips y agujeros entrelazados.

Posticcio mono sottile (mono setoso) con
bordo in tulle in PU/pellicola arrotolata,
4 clip e fori weaving.

BROWN COLOURS
2, 4, 8, 10/12

BLOND COLOURS
Chocolate/Cream-Root (10/27/20R+Root8),
11/15, Honey-Mix (12A/25R/28),
14/26, 20R, 23A/26

RED COLOURS
6/30, 30/27, 33/30

Belle Madame®

Natural Hair Line



BORDEAUX

GRÖSSE / SIZE 17x16cm
HAARLÄNGE / HAIR LENGTH 25cm
WABENGRÖSSE / NET SIZE 10mm²

Fein-Mono Haarteil mit
Waben-Bändern,
4 Clipsen und PU-Ansatz.

Fine-Mono hair piece with
honeycomb ribbons,
4 clips and PU-Front.

Postiche en Monofilament fin
avec rubans en nid d'abeilles,
4 clips et PU devant.

Pieza de cabello de monofilamento fino
con cintas-panal de abejas,
4 clips y PU frontal.

Posticcio mono sottile con
nastri a nido d'ape,
4 clip e innesto in PU.

BROWN COLOURS
1-B, 4, 6, 8, 10

BLOND COLOURS
Chocolate/Cream-Root (10/27/20R+Root8),
12, Honey-Mix (12A/25R/28),
14, Vanilla-Root (14/26+Root14),
18/22, 20, 22, 23A/26, 26

RED COLOURS
33

GREY COLOURS
36°, 38°, 39°, 43°, 45°, 51°



MILANO

INDIAN-CHINESE-MIX-HAIR
GRÖSSE / SIZE 19x17cm
HAARLÄNGE / HAIR LENGTH 30cm
WABENGRÖSSE / NET SIZE 7mm²

Fein-Mono Scheitel mit PU-Ansatz und
Waben-Bändermontur aus
Polyester-Mono mit 4 Clipsen.

Fine-Mono Parting with PU-Front and
honeycomb ribbon cap made of
polyester-mono with 4 clips.

Raie en Monofilament fin avec PU devant
et bonnet de rubans en nid d'abeilles
de polyester-monofilament avec 4 clips.

Monofilamento fino en la coronilla
con PU frontal y cintas-panal de
abeja de poliéster-monofilamento,
cinta en montura con 4 clips.

Calotta mono sottile con innesto in PU
e cinte a nido d'ape in poliester-mono
con 4 clip.

BROWN COLOURS
2, 4, 4/8, 8, Mocca-Mix (8/10/6-6),
Chocolate (8/12/30),
Chocolate-Mix (8/10/27/20), 10/12

BLOND COLOURS
Chocolate/Cream-Root (10/27/20R+Root8),
11/15, Honey-Toast (12/15/25-12),
Honey-Mix (12A/25R/28),
Vanilla-Root (14/26+Root14),
Danish-Blond-Root (20R/19+Root12),
Champagne-Root (20R/23+Root10), 23A/26

RED COLOURS
6/30, 30/27, 33/30

* Weißanteil aus Synthetik.
White hair made of synthetic fibre.

HAARTEILE ECHTHAAR
 HAIR PIECES HUMAN HAIR
 POSTICHES EN CHEVEUX NATURELS
 PIEZAS DE CABELLO NATURAL
 POSTICCI IN CAPELLI VERI



MONACO

GRÖSSE / SIZE 19x16cm
 HAARLÄNGE / HAIR LENGTH 40cm
 WABENGRÖSSE / NET SIZE 10mm²

Fein-Mono Haarteil mit
 Waben-Bändern,
 4 Clipsen und PU-Ansatz.
 Fine-Mono hair piece with
 honeycomb ribbons,
 4 clips and PU-Front.

Postiche en Monofilament fin
 avec rubans en nid d'abeilles,
 4 clips et PU devant.

Pieza de cabello de monofilamento fino
 con cintas-panal de abejas,
 4 clips y PU frontal.

Posticcio mono sottile con
 nastri a nido d'ape,
 4 clip e innesto in PU.

BROWN COLOURS
 1-B, 4, 8, 10

BLOND COLOURS
 Chocolate/Cream-Root (10/27/20R+Root8),
 12, Honey-Mix (12A/25R/28),
 14, 14/26, Vanilla-Root (14/26+Root14),
 18/22, 20, 23A/26, 26

RED COLOURS
 6/30, 33, 33/27R, 33/32B

GREY COLOURS
 36*



CONSTANCE

GRÖSSE / SIZE 16x14cm
 HAARLÄNGE / HAIR LENGTH 50cm

Halbperücke. Tressen auf Tüll.

Half-wig. Wefts onto mesh.

Demi-perruque. Bandes en tulle.

Media peluca. Tramas en tul.

Semiparrucca. Fasce su tulle.

BROWN COLOURS
 1-B, 4, 6, 8, 10

BLOND COLOURS
 12, 14, 16, 18/22, 20, 23A/26, 26

RED COLOURS
 33

GREY COLOURS
 36*



ELEGANCE

GRÖSSE / SIZE 11x12cm
 HAARLÄNGE / HAIR LENGTH 30cm

Handgeknüpftes Haarteil.

Hand-tied hair piece.

Postiche fait à la main.

Pieza de cabello anudado a mano.

Posticcio annodato a mano.

BROWN COLOURS
 1-B, 2, 4, 6, 8, 10

BLOND COLOURS
 12, 14, 18/22, 20, 22, 26

RED COLOURS
 33

GREY COLOURS
 38*, 39*, 43*, 51*, 101*

* Weißanteil aus Synthetik.
 White hair made of synthetic fibre.

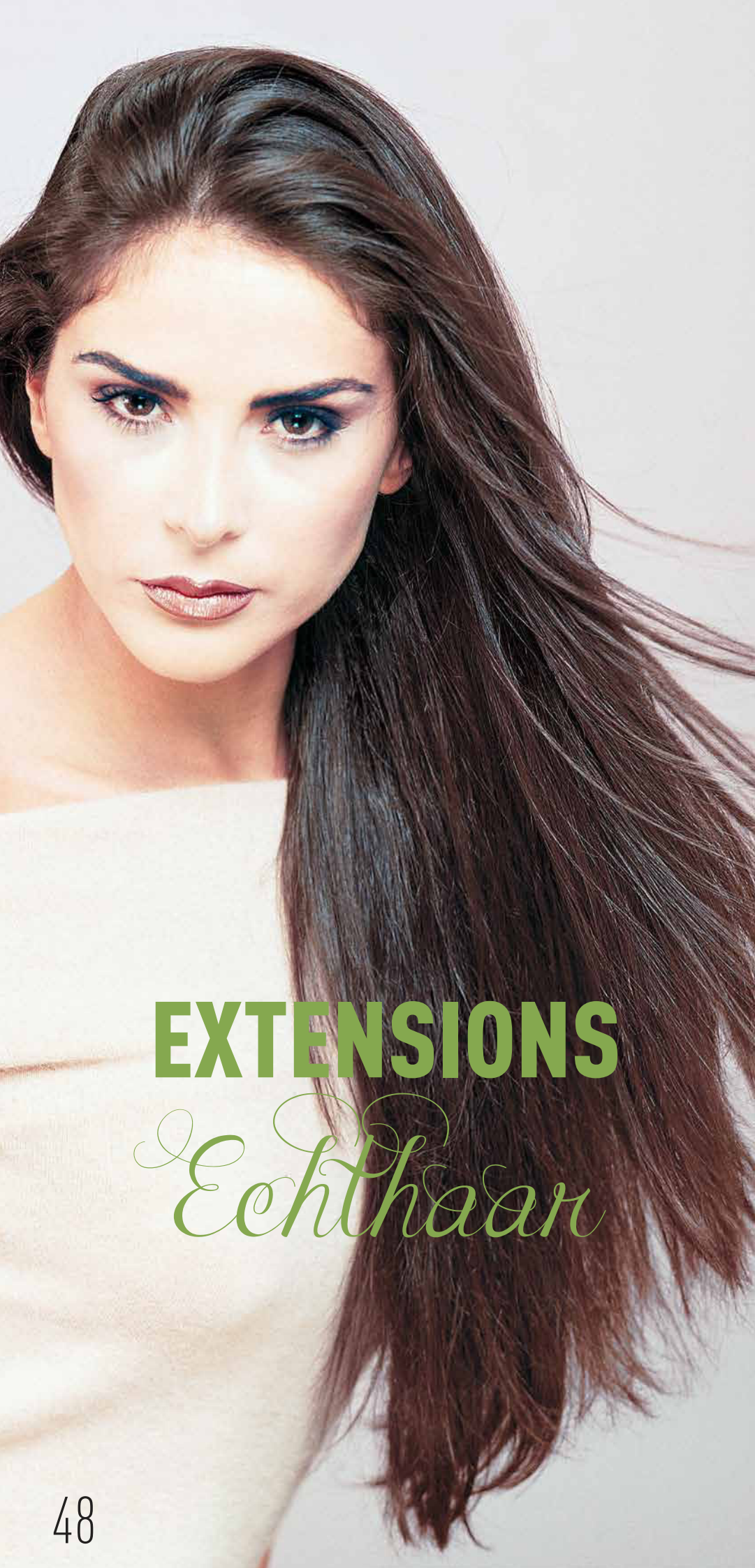

EXTENSIONS

Echthaar

HAARVERLÄNGERUNGEN ECHTHAAR

Der seit Jahrzehnten eingeführte Markenname BELLE MADAME bürgt für die erstklassige Qualität dieser Haarverlängerungen. Es wird ausschließlich hochwertiges indisches Haar schonend veredelt.

KERATIN-EXTENSIONS sind Haarsträhnen mit Keratin-Bonding. Die Bondings werden mit Wärme aufgeweicht und ins Eigenhaar modelliert. Das Keratin-Bonding ist lang haltend und entspricht der Haarfarbe. Die V-Form ermöglicht zügiges präzises Verarbeiten und flache Bondings.

TAPE-EXTENSIONS sind Haarsträhnen in einem PU-Haarträger mit Klebestreifen. TAPE-EXTENSIONS zeichnen sich durch ihre einfache Handhabung aus. Das Eigenhaar wird zwischen zwei TAPE-EXTENSIONS ohne zusätzliche Wärme geklebt. Zudem ist der Klebestreifen austauschbar, wodurch die Strähnen mehrfach verwendet werden können.

22 Farbtöne in je zwei Haarlängen sind sofort ab Lager lieferbar.

HAIR EXTENSIONS HUMAN HAIR

Since decades the trademark BELLE MADAME acts as guarantor for first-class products which is also valid in respect of hair extensions. Only high-grade human hair of Indian provenience is treated with care.

KERATIN-EXTENSIONS are hair strands with keratin-bondings. The bondings are melted with heat and modulated into clients' hair. The keratin-bondings are long lasting and have colour identical to hair-colour. The V-shape allows quick and precise application and flat bondings.

TAPE-EXTENSIONS are hair strands in a PU-base with adhesive tape. TAPE-EXTENSIONS are characterized by their easy handling. The clients' hair is taped between two TAPE-EXTENSIONS without extra heat. In addition, the adhesive tape is interchangeable, whereby the strands can be used several times.

22 colours in two hair lengths are available directly ex stock.



KERATIN-EXTENSIONS

30cm
50cm

Lieferbar in 30cm und 50cm Haarlänge.
25 Stück pro Packung.
Available in 30cm and 50cm hair length.
25 pieces per package.

BROWN COLOURS

1-B, 2, 4, 6, 8, 10, 12, 14

BLOND COLOURS

20, 24, 26, 1001, DB2, DB4

RED COLOURS

17, 27, 30, 32, 33, 35, 130, 530



TAPE-EXTENSIONS

40cm
50cm

Lieferbar in 40cm und 50cm Haarlänge.
Tape-Größe 0,8cm x 4,0cm. 6 Stück pro Packung.
Available in 40cm and 50cm hair length.
Tape-size 0,8cm x 4,0cm. 6 pieces per package.

BROWN COLOURS

1-B, 2, 4, 6, 8, 10, 12, 14

BLOND COLOURS

20, 24, 26, 1001, DB2, DB4

RED COLOURS

17, 27, 30, 32, 33, 35, 130, 530



FARBÜBERSICHT EXTENSIONS
COLOUR CHART EXTENSIONS

BROWN COLOURS			
	1-B	2	
	4	6	
BROWN COLOURS			
	8	10	
	12	14	
BLOND COLOURS			
	20	24	
	26	1001	
BLOND COLOURS			
	DB2	DB4	
	RED COLOURS		
		17	27
30		32	
RED COLOURS			
	33	35	
	130	530	

ZUBEHÖR
ACCESSORIES

KERATIN-EXTENSIONS

EXTENSIONS MASCHINE #1
Art. Nr. 6003



EXTENSIONS MASCHINE #1
für Keratin-Extensions
EXTENSIONS MACHINE #1
for Keratin-Extensions
Art. Nr. 6003

MONTIER-ZANGE
Art. Nr. 6005



MONTIER-ZANGE
für Keratin-Extensions
ASSEMBLY PLIERS
for Keratin-Extensions
Art. Nr. 6005

REMOVER-ZANGE
Art. Nr. 6006



REMOVER-ZANGE
für Keratin-Extensions
REMOVER PLIERS
for Keratin-Extensions
Art. Nr. 6006

ENTFERNER-LÖSUNG
für Keratin-Extensions
REMOVER-SOLVENT
for Keratin-Extensions
Art. Nr. 6016

KERATIN-BONDING
24 Stück
schwarz, braun, beige, transparent
KERATIN-BONDING
24 pieces
black, brown, beige, transparent
Art. Nr. 6017



BÜRSTE / BRUSH
Art. Nr. 6015

TAPE-EXTENSIONS

EXTENSIONS-TAPE-WHITE
Art. Nr. 6050



EXTENSIONS-TAPE-WHITE
60 Stück
Ersatz tapes für Tape-Extensions
EXTENSIONS-TAPE-WHITE
60 pieces
Spare tapes for Tape-Extensions
Art. Nr. 6050

MONTIER-ZANGE
Art. Nr. 6008



MONTIER-ZANGE
für Tape-Extensions
ASSEMBLY PLIERS
for Tape-Extensions
Art. Nr. 6008

ENTFERNER-LÖSUNG
für Tape-Extensions
REMOVER-SOLVENT
for Tape-Extensions
Art. Nr. 6019

BELLE MADAME EXTENSIONS
FARBING / COLOUR-RING
22 Farben/ 22 Colours
Art. Nr. 6007

BELLE MADAME EXTENSIONS
BÜRSTE / BRUSH
Art. Nr. 6015

TAPE-EXTENSIONS
ANWENDUNG
APPLICATION



VERLÄNGERUNGEN ECHTHAAR
 EXTENSIONS HUMAN HAIR
 EXTENSIONS EN CHEVEUX NATURELS
 EXTENSIONES DE CABELLO NATURAL
 ALLUNGAMENTI IN CAPELLI VERI

Belle Madame®
 EXTENSIONS



BEL-HAIR-SET

Set: 11 Tressen / 11 wefts / 11 bandes / 11 fasce
 BREITE / WIDTH 20cm + 16cm + 14cm + 4x8cm + 4x2cm
 HAARLÄNGE / HAIR LENGTH 45cm

Echthaarverlängerung,
 hochwertiges indisches Haar,
 Tressen mit Clips.

Human Hair Extension,
 high-quality Indian hair,
 with wefts and clips.

Extensions cheveux naturels,
 cheveux hindous de meilleure qualité,
 avec bandes et clips.

Extensión de cabello natural,
 de calidad superior del cabello indio,
 tramas con clips.

Allungamento in capelli veri,
 capello indo di ottima qualità,
 fasce con clip.

BROWN COLOURS
 2, 6, 8, 10

BLOND COLOURS
 12, Honey-Mix (12A/25R/28),
 14, 20, 20-R, 20/26, 23A/26, 26

RED COLOURS
 27, 30, 32-B, 33, 33/32B



BEL-HAIR-WEFT

BREITE / WIDTH 100cm
 HAARLÄNGE / HAIR LENGTH 40cm

Echthaarverlängerung,
 hochwertiges indisches Haar,
 nur Tresse.

Human Hair Extension,
 high-quality Indian hair,
 only weft.

Extensions cheveux naturels,
 cheveux hindous de meilleure qualité,
 seulement des bandes.

Extensión de cabello natural,
 de calidad superior del cabello indio,
 solamente trama.

Allungamento in capelli veri,
 capello indo di ottima qualità,
 solo fascia.

BROWN COLOURS
 2, 4, 8, 10

BLOND COLOURS
 11/15, Honey-Mix (12A/25R/28),
 20-R, 23A/26, 26

RED COLOURS
 6/30, 30/27, 33/30, 33/32B



CLIP-HAIR

BREITE / WIDTH 20cm
 HAARLÄNGE / HAIR LENGTH 40cm

Echthaarverlängerung,
 hochwertiges indisches Haar,
 Tressen mit 3 Clips.

Human Hair Extension,
 high-quality Indian hair,
 with wefts and 3 clips.

Extensions cheveux naturels,
 cheveux hindous de meilleure qualité,
 avec bandes et 3 clips.

Extensión de cabello natural,
 de calidad superior del cabello indio,
 tramas con 3 clips.

Allungamento in capelli veri,
 capello indo di ottima qualità,
 fasce con 3 clip.

BROWN COLOURS
 2, 4, 8, 8/11, 10

BLOND COLOURS
 11/15, Honey-Mix (12A/25R/28),
 20-R, 23A/26, 26

RED COLOURS
 6/30, 30/27, 33, 33/30, 33/32B

natural HAIR CARE



EXTREM WIRKSAM
MIT SHEABUTTER UND JOJOBA-ÖL

EXTREMELY EFFECTIVE
WITH SHEA BUTTER AND JOJOBA OIL

INTENSIVE PFLEGE FÜR COLORIERTES ECHTHAAR

Durch die regelmäßige Behandlung mit BELLE MADAME Pflegeprodukten verliert die Zweitfrisur nicht ihre Form und behält für lange Zeit ihren seidigen Glanz und natürlichen Halt.

Die Pflegeprodukte der VITAL-Serie bestehen durch eine außergewöhnlich intensive Pflegeformel, in der Sheabutter mit Jojoba-Öl hochwirksam miteinander kombiniert sind. Sie stärken beanspruchtes Haar nachhaltig und geben ihm natürliche Geschmeidigkeit und seidigen Glanz.

INTENSIVE CARE FOR COLOUR TREATED HUMAN HAIR

When using BELLE MADAME care products regularly, the wig will last longer and keep its silky shine and natural hold.

The VITAL care products stand out with their exceptionally intensive care formula, which is based on a highly effective combination of shea butter and jojoba oil. They strengthen damaged hair sustainably and give naturally silky softness and shine.

SOIN INTENSIF POUR CHEVEUX NATURELS COLORES

Par l'usage régulier de BELLE MADAME produits d'entretien la perruque ne perdra pas sa forme et tiendra sa brillance et sa silhouette naturelle pour longtemps.

Les produits de soin VITAL care se démarquent avec leur formule de soin exceptionnellement intensive, qui est basée sur une combinaison hautement efficace de beurre de Karité et d'huile de Jojoba. Ils renforcent durablement les cheveux abîmés et les rendent naturellement doux soyeux et brillants.

CUIDADOS INTENSIVOS PARA CABELLOS NATURALES TINTURADOS

Usar regularmente los productos BELLE MADAME harán que su peluca de cabello natural mantenga por largo tiempo su forma, su brillo sedoso y aspecto natural.

Los productos de cuidado de la serie VITAL disponen de una fórmula de cuidado intensivo, la manera de caridad y aceite de jojoba, los cuales combinan excepcionalmente entre sí. Fortalecen el cabello dañado dando una suavidad natural duradera y brillo sedoso.

TRATTAMENTO INTENSIVO PER CAPELLI VERI COLORATI

Grazie al trattamento regolare con BELLE MADAME prodotti di cura speciali, la parrucca non perde la sua forma e mantiene per lungo tempo il suo setoso splendore e la sua naturale tenuta.

I prodotti per la cura della serie VITAL dispongono di una formula di cura particolarmente intensiva che combina l'efficacia del burro di karité con olio di jojoba. Questi rafforzano i capelli danneggiati e conferiscono una sostenuta naturale morbidezza e una lucentezza setosa.



BELLE MADAME
VITAL SHAMPOO
SHAMPOOING
Art. 6060

Pflegendes Shampoo. Spendet Feuchtigkeit und sorgt für leichte Kämmbarkeit. Verleiht dem Haar Geschmeidigkeit und Glanz.

Nourishing shampoo. Moisturizes and makes hair easy to comb. Gives hair softness and shine.

Shampooing soignant. Hydrate et facilite le démêlage. Rend les cheveux souples et éclatants.

Champú nutritivo. Hidrata y proporciona un fácil peinado. Deja el cabello suave y brillante.

Shampoo trattante. Idrata e garantisce una facile trattabilità, donando ai capelli morbidezza e splendore.



BELLE MADAME
VITAL BALSAM
BALM · BAUME
Art. 6061

Pflegender und reparierender Balsam. Glättet die Haarstruktur und gibt dem Haar natürliche Feuchtigkeit.

Nourishing and repairing balm. Smooths the hair structure and gives the hair natural moisture.

Baume soignant et régénérant. Lisse la structure capillaire et hydrate naturellement les cheveux.

Bálsamo nutritivo y reparador. Suaviza la estructura del cabello y le da la humedad natural del cabello.

Balsamo trattante rigenerante. Liscia la struttura del capello, itratandola in maniera naturale.



BELLE MADAME
LEAVE-IN
CONDITIONER
Art. 6062

Intensiv pflegender Leave-In Conditioner. Sorgt für geschmeidiges und glattes Haar, schützt vor Austrocknung und verbessert die Kämmbarkeit.

Intensive nourishing leave-in conditioner. Ensures smooth and straight hair, protects against drying out and makes hair easy to comb.

Leave-in conditioner pour soins intensifs. Assouplit et lisse les cheveux, les protège contre le dessèchement et facilite le démêlage.

Acondicionador intensivo sin enjuague. Mantiene el cabello sedoso y liso, lo protege contra la sequedad y facilita el peinado.

Leave-in conditioner ad azione trattante intensiva. Rende i capelli setosi e lisci, li protegge dalla disidratazione e ne migliora la pettinabilità.



BELLE MADAME
SOFT
SPRAY
Art. 5073

Der Silikon-Pflegekomplex versiegelt das Haar, glättet spröde Spitzen, verleiht dem Haar Geschmeidigkeit und Glanz und macht es leicht kämmbar.

The silicone conditioning complex seals the hair, smoothes brittle ends, gives the hair softness and shine and makes it easy to comb.

Le complexe de silicone lustre les cheveux, lisse les pointes cassantes, confère aux cheveux souplesse et brillance et les rend facile à démêler.

La silicona sella el cabello, suaviza las puntas quebradizas dandole brillo facilitando el peinado.

Il complesso di silicone crea uno scudo sui capelli, liscia le punte sfibrate e conferisce ai capelli morbidezza e splendore, rendendoli facilmente districabili.



BELLE MADAME
VITAL
MASK
Art. 6063

Regenerierende Pflegemaske mit Tiefenwirkung. Revitalisiert die Haarstruktur und sorgt für geschmeidiges, seidig glänzendes Haar.

Regenerating mask with depth effect. Revitalizes the hair structure and makes hair glossy and smooth.

Masque de soins régénérant avec effet en profondeur. Révitalise la structure capillaire et apporte une chevelure souple et brillante comme de la soie.

Máscara intensiva regeneradora. Revitaliza la estructura del cabello y proporciona un cabello suave, sedoso y brillante.

Maschera trattante e rigenerante ad azione profonda. Rivitalizza la struttura dei capelli e li rende morbidi e setosi.

PROFESSIONAL HAIR CARE



BELLE MADAME
HAIR SHINE
+ UV-PROTECTION
Art. 5063

Glanz- und Frisierspray mit Provitamin B5 und UV-Schutz. Spendet Feuchtigkeit, ohne das Haar zu belasten.

Shine and styling spray with provitamin B5 and UV-protection. Gently moistening without overburdening the hair.

Spray pour une coiffure brillante avec provitamine B5 et protection UV. Hydrate les cheveux sans les alourdir.

Spray de brillo de peinado con provitamina B5 y protección UV. Ptoporciona humedad sin cargar el cabello.

Spray splendente e fissante con provitamina B5 e protezione UV. Idrata, senza appesantire il capello.



BELLE MADAME
HAIR SPRAY
HAARSPRAY
Art. 5062

Haarspray für perfekten Halt und natürlichen Glanz

Hair spray for a perfect hold and natural shine.

Laque pour tenue parfaite et brillance naturelle.

Laca para una fijación perfecta y un brillo natural.

Lacca per capelli per tenuta perfetta e splendore naturale.



BELLE MADAME
PFLEGESET
CARE SET
Art. 6066

VITAL SHAMPOO
+
VITAL BALSAM
VITAL BALM
+
LEAVE-IN
CONDITIONER
+
HOLZBÜRSTE
WOODEN BRUSH

FARBÜBERSICHT ECHTHAAR

COLOUR CHART HUMAN HAIR

BROWN COLOURS



1-B



2



4/8



6



8



6/10-6



Chocolate
(8/12/30)



Chocolate-Mix
(8/10/27/20)



10



10/12



OMBRE

Dark-Brown/Copper-Ombre
(8-27R/29)

BLOND COLOURS



12



14



Chocolate/Cream-Root
(10/27/20R+Root8)



Honey-Toast
(12/15/25-12)



Honey-Mix
(12A/25R/28)



14/26



Vanilla-Root
(14/26+Root14)



Cognac-Root
(15/20R/25+Root12)



18/22



Danish-Blond
(19/20R)



Danish-Blond-Root
(20R/19+Root12)



20-R



Vanilla-Mix-Root
(20/12A/23A+Root10/12A)



Champagne-Root
(20R/23+Root10)



Swedish-Blond-Root
(23A/26+Root16)**



23A/26



26

**Enthält 5% hitzbeständiges
Synthetikkaar.
Contains 5% heat-resistant
synthetic hair.

RED COLOURS



6/30



Dark-Red-Mix
(30/6/27-6)



Terracotta-Gold
(30/8/27R-8)



Terracotta-Mix-Root
(30/27+Root4)



30/27



33/27R



33



33/30



Ruby-Mix
(33/32B/135/29)



33/32B



OMBRE

Chestnut/Blond-Ombre
(30/31-28)

GREY COLOURS

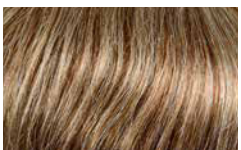

36*



38*



39*



43*



Salt & Pepper
(44/51/60)*



45-36-39*



45*



51*



56/53-39*

* Weißanteil aus Synthetik.
White hair made of synthetic fibre.

BEDEUTUNG DER FARBNUMMERN

- / Schrägstriche zwischen zwei Farbnummern: die Farben sind gemischt.
- Bindestrich zwischen zwei Farbnummern: von einer Farbe in die andere Farbe übergehend.

Leichte Farbabweichungen sind möglich, bitte zusätzlich BELLE MADAME FARBRING verwenden.

MEANING OF COLOUR NUMBERS

- / Diagonal mark between two colour numbers: colours are mixed.
- Hyphen between two colour numbers: gradual transition from one colour to the other.

Slight deviations of colour might occur. In addition please use BELLE MADAME COLOUR RING.

SIGNIFICATION DES CODES COULEURS

- / Barre oblique entre deux numéros de couleur: Les couleurs sont mélangées.
- Trait d'union entre deux numéros de couleur: passage d'une couleur à l'autre.

De légères variations de couleur sont possibles. Prière d'utiliser en addition le MÉCHIER BELLE MADAME.

SIGNIFICADO DE CODIGO DE COLORES

- / La diagonal entre dos números de colores: los colores están mezclados.
- El guión entre dos números de colores: transición gradual de un color a otro.

Son posibles ligeras variaciones cromáticas. Utilizar adicionalmente por favor, el ANILLO DE COLORES BELLE MADAME.

SIGNIFICATO DEI CODICI COLORI

- / Barre oblique tra due codici colori: i colori sono mescolati.
- Trattino tra due codici colori: da un colore all'altro.

Sono possibili lievi variazioni di colore. Utilizzare anche il CAMPIONARIO COLORI DI BELLE MADAME.

VERARBEITUNG + GRÖSSEN QUALITY + SIZES QUALITE + TAILLES ELABORACIÓN + TAMAÑOS LAVORAZIONE + MISURE

SUPER-FRONT SF Neueste Ansatztechnik: großer Filmansatz kombiniert mit feinsten Knüpfung, ermöglicht stirnfreie Frisuren.

Newest hairline technique: large lace-front combined with finest knotting, enables fringeless (forehead-revealing) hairstyles.

La plus nouvelle technique de bordure devant: grande bordure invisible devant liée très finement, permettant coiffures sans frange.

Modernísima técnica de colocación: película grande combinada con un anudado finísimo que permite cortes de pelo que no se van a la frente.

Nuovissima tecnica d'innesto: grande lavorazione a innesto su pellicola combinata con annodamento raffinato, consente pettinature senza frangia.

- Monofilament + handgeknüpft
- Monofilament + hand-tied
- Monofilament + implanté main
- Monofilamento + anudadas a mano
- Monofilamento + annodata a mano

- ◀ Film-Ansatz im Stirnbereich
- ◀ Lace-Front
- ◀ Bordure invisible devant
- ◀ Película en la zona de la frente
- ◀ Lavorazione a innesto su pellicola nella zona frontale

- XXS** 48-51 cm
- XS** 50-52 cm
- S** 52-54 cm
- M** 54-56 cm
- L** 56-58 cm
- XL** 58-60 cm

index

PERÜCKEN ECHTHAAR WIGS HUMAN HAIR

ADRIANA RH	6
AIDA MEDIUM	31
AIDA LONG	30
AIDA LARGE	30
AIDA SUPER LARGE	30
ANASTASIA RH	10
ANASTASIA LONG RH	20
ARABELLA RH	8
CONNY	33
DERMA-SOFT-200	34
DERMA-SOFT-400	34
ELEKTRA RH	26
EVITA RH	14
GILDA RH	28
LUCIA RH	16
MUSETTA RH	12
MUSETTA LARGE RH	13
TOSCA	32
TOSCA LARGE	32
TRAVIATA RH	24
ROMA	38
VENEZIA	38

HAARTEILE ECHTHAAR HAIR PIECES HUMAN HAIR

BORDEAUX	46
CONSTANCE	47
ELEGANCE	47
GRANADA LONG RH	45
GRANADA RH	45
MILANO	46
MONACO	47
PALMA	46
PARIS	40
PARIS LIGHT RH	41
PARIS LARGE	41
POLY-LINE-100	42
POLY-LINE-200	43
POLY-LINE-300	43
POLY-LINE-350	43
SOFT-LINE 3.5	41
VALENCIA RH	45

VERLÄNGERUNGEN ECHTHAAR EXTENSIONS HUMAN HAIR

BEL-HAIR-SET	51
BEL-HAIR-WEFT	51
CLIP-HAIR	51
KERATIN-EXTENSIONS	49
TAPE-EXTENSIONS	49

Belle Madame®

Natural Hair Line

by DENING HAIR

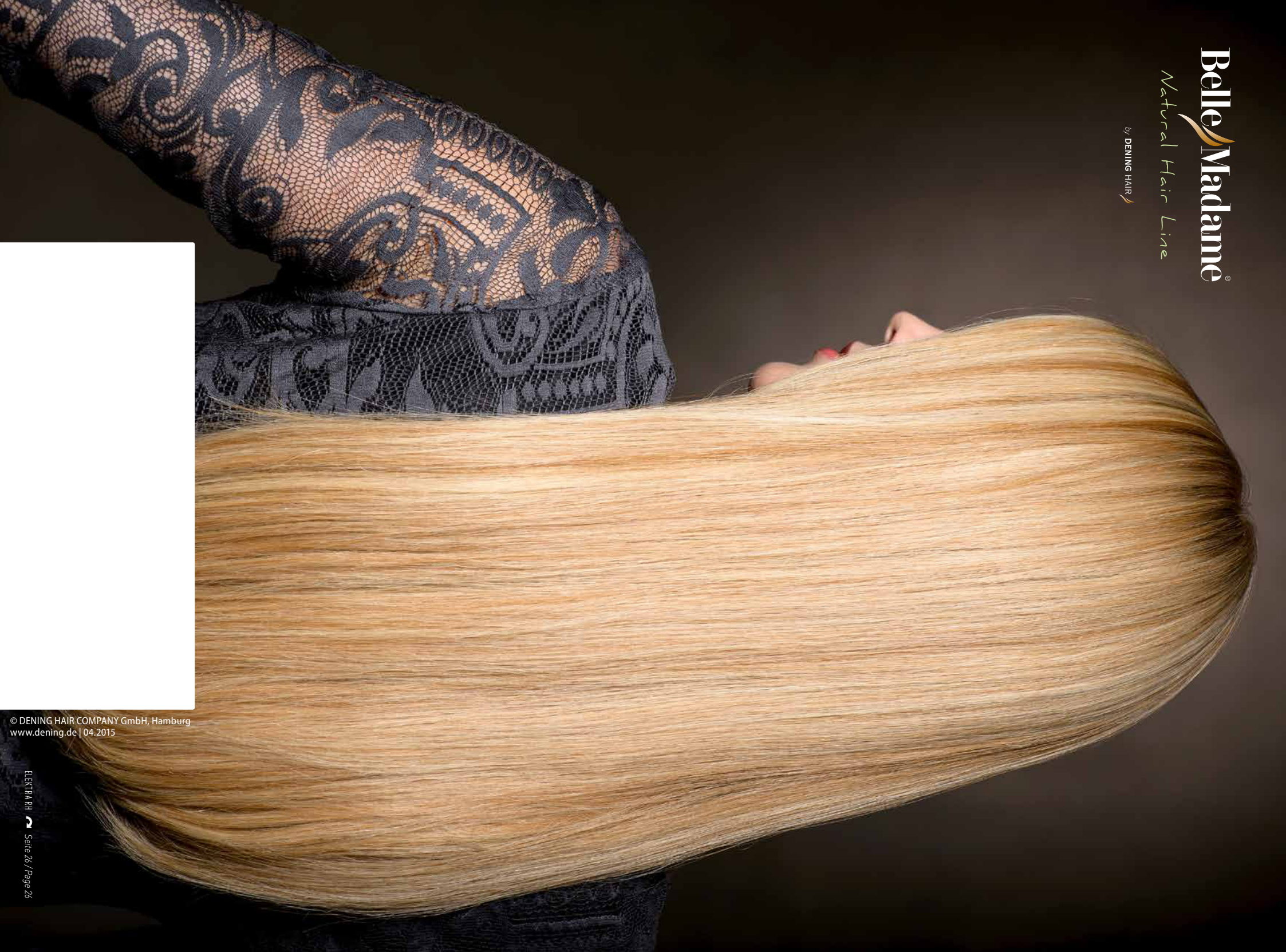

© DENING HAIR COMPANY GmbH, Hamburg
www.dening.de | 04.2015



Christine®

HEADWEAR
by DENING HAIR

Art. 8200-364,
Lang/Long

Cremeweiß mit
Hawaii-Print
Crinkle-Look
Baumwolle
Off-white with
hawaiian print
crinkled style
Cotton

Spring *Stories*
Frühjahr/Sommer 2015 Spring/Summer

www.dening.de

Kopftücher

aus weichen Stoffen

Für jede Frau gibt es ein passendes Kopftuch. Drei unterschiedliche Modelltypen sind erhältlich:

Lang

Dieses Modell hat lange Bänder und bietet zahlreiche Möglichkeiten, die Größe des Kopftuchs zu regulieren und so mehr Volumen und Effekt zu schaffen.

Kurz

Kurze Bänder, die im Nacken gebunden werden, sind das Hauptmerkmal dieses Modells. Das Kopftuch ist einfach anzuziehen und schafft das richtige Volumen am Hinterkopf. Es kann auch gebunden werden, bevor man es anzieht.

Easy

Lange Bänder hat auch dieses Modell. Diese sind hier jedoch bereits drapiert und fixiert. So lässt sich das Kopftuch einfacher anziehen. Es ist empfehlenswert für Frauen, die das Volumen der langen Bänder wünschen, diese aber nicht allein binden möchten.

Scarves

in soft materials

There is a scarf for every woman. Three different basic models are available:

Long

This style has long ribbons which can be tied in many different ways to adjust the size of the scarf and to create volume and effect.

Short

Short ribbons which are tied in the back are the key feature of this style. It is easy to take on and creates the right volume at the back of the head. The scarf can be even tied before it is put on.

Easy

This model has long ribbons which are draped and fixed – ready to take on. Basic Easy is for women who want volume from the long ribbons, but who prefer not having to tie it.

- CE** Nur das Beste ist gut genug und deshalb haben alle Christine-Produkte die CE-Kennung. Dies ist Ihre Garantie, dass die Produkte zweckmäßig und sicher für Sie sind.
- CE** Only the best is good enough and this is why all Christine products are CE marked. This is your guarantee that the products are appropriate and safe for the end-user.



Art. 8200-346 Lang/Long

Beige mit Leoparden-Print
Crinkle-Look
Baumwolle
Beige with leopard print
crinkled style
Cotton

Leoparden-Print
leopard print



346

Hawaii-Print
hawaiian print



364

Ethno-Print
ethnic print



366



Willkommen im Sommer 2015

Die diesjährige Frühjahr-/Sommerkollektion ist von anspruchsvoller Natürlichkeit geprägt. Die femininen sommerlichen Farben sowie modischen Designs schmeicheln dem Gesicht und geben ihm einen strahlenden Glanz. Die Modelle verleihen einen stylischen und femininen Look und lassen sich wunderbar mit unterschiedlicher Kleidung kombinieren. Damit die Haut frei atmen kann, sind alle Modelle ausschließlich aus zarter Seide, feinsten Baumwolle oder hochwertigster Bambusfaser gefertigt. Alle Kopftücher, Turbane und Kappen sind gefüttert, um die empfindliche Kopfhaut zu schützen und sorgen so für ein maximales Wohlbefinden und höchsten Komfort.

Welcome to the summer of 2015

This season, it's all about sophisticated simplicity. Relaxed and feminine summer colours and fashionable designs prettily frame the face and give it a glow. The styles give a very stylish and feminine look and can be easily matched to many kinds of wardrobe. To ensure that skin can breathe, all products are solely made of softest silk, finest cotton and premium bamboo fabric. All headscarves, turbans and caps are lined to ensure that nothing irritates the sensitive skin and emphasize wellbeing and comfort.

Art. 8200-366

Lang/Long

Beige/dunkelblauer

Ethno-Print

Crinkle-Look

Baumwolle

Beige/dark-blue

ethnic print

crinkled style

Cotton

Spring
Stories

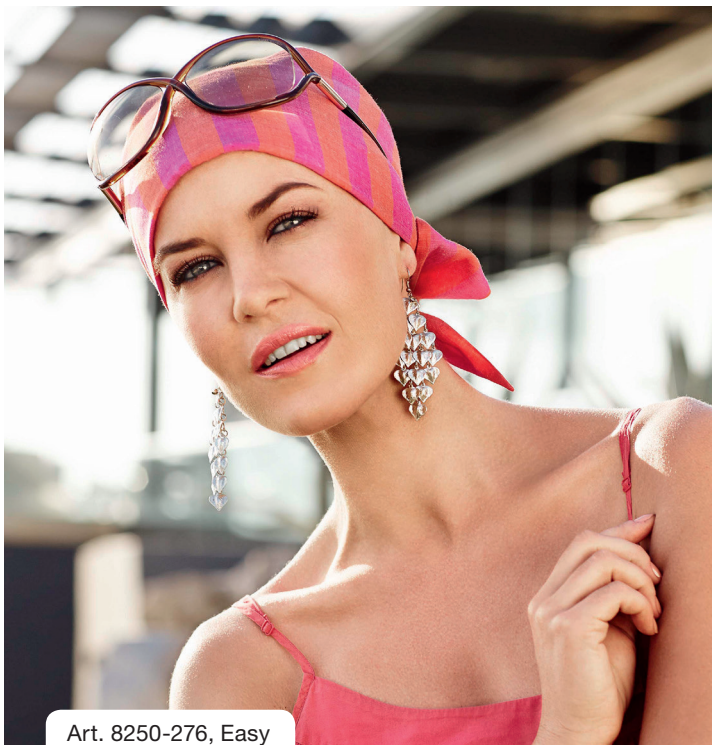

Art. 8250-276, Easy
Streifen in pink/orange
Baumwolle
Stripes in pink/orange
Cotton



Art. 8250-278, Easy
Cremeweiß mit
korallrotem Muster
Baumwolle
Off-white with
coral red print
Cotton



Art. 8200-285, Lang/Long

Flieder, Crinkle-Look, Baumwolle

Lilac, crinkled style, Cotton

rosé
rose

lila
purple

flieder
lilac

hellblau
light blue

beige
beige

taupe
grey-brown

mauve
dusty purple

dunkelgrau
dark grey

231

233

285

298

299

309

310

311



Spring Stories

Art. 8202-228,
Kurz/Short

Dunkelgrau mit
weißem Karo
Baumwolle
Dark grey with
white squares
Cotton

dunkelgrau
dark grey

fuchsia
fuchsia



228

229

CREATIVE STYLING



Art. 8250-129, Easy

ORIGINAL STYLING



Art. 8250-129, Easy
Schwarz mit weißer Kante, Baumwolle
CREATIVE STYLING:
Band als Schal verwendbar
Black with white piping, Cotton
CREATIVE STYLING:
Ribbon usable as a scarf



Art. 8250-289, Easy
Pastellfarbige Streifen
Seide/Baumwolle
Pastel colour stripes
Silk/Cotton



Art. 8256-330,
Badekappe, Swim Cap
Badekappe korallenrot
Nylon/Spandex
Swim Cap coral red
Nylon/spandex

schwarz
black

korallenrot
coral red

grau
grey



321

330

331

Christine® Sun Line

mit Sonnenschutzfaktor 50+

Neben einem sehr schönen Design bietet diese Damen-Kappe den besten Schutz gegen die schädlichen Sonnenstrahlen und lässt die Haut gleichzeitig frei atmen. Aus diesem Grund wird diese Kappe ausschließlich aus 100 % Baumwolle gefertigt.

Die Christine Sun Line Kollektion unterliegt einer ständigen Kontrolle und ist gemäß dem Australischen Standard: AS/NZS 4399:1996 zertifiziert.

Christine® Sun Line

with sun protection 50+

Besides a very stylish design this sun cap ensures the best protection against the harmful rays of the sun while still making sure that your skin can breathe freely. This is why only 100% cotton is used for this cap.

The Christine Sun Line collection is tested continuously and is certified according to Australian standard: AS/NZS 4399:1996.



Art. 8236-367

Kappe creme
mit Marine-Print
Baumwolle

Cap cream
with sailor print
Cotton



221

279

318

367

Bambus Kollektion

Bei dem Bambus-Stoff handelt es sich um eine Innovation, denn dieser zeichnet sich durch seine ausgesprochen hohe Atmungsaktivität, kombiniert mit einer sehr guten Feuchtigkeitsaufnahme, aus. Zudem enthält die Pflanze einen antibakteriellen Wirkstoff, der auch bei der Verarbeitung zum textilen Gewebe erhalten bleibt.

Bamboo Collection

The bamboo cloth is an innovation; it features an especially high degree of breathability combined with very good moisture absorption. The plant also contains an antibacterial agent that remains in the cloth even after it is processed.

Bambus/Bamboo



312

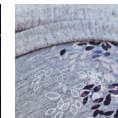

313



Art. 8200-312, Lang/Long

Grafisches Muster
in schwarz/beige,
wendbar, Bambus-Viskose

Graphic design
in black/beige,
reversible, Bamboo viscose

Nur Handwäsche!
Only hand wash!



Art. 8200-313, Lang/Long

Grau-meliert mit filigranem
weiß/braunem Druck,
wendbar, Bambus-Viskose

Grey-melange with
filigree white/brown print,
reversible, Bamboo viscose

Nur Handwäsche!
Only hand wash!



**Art. 8266-362,
Lotus Turban**

Cremeweiß mit
schwarzem
Spitzenmuster,
Bambus-Viskose

Cream with
black lace print,
Bamboo viscose



362

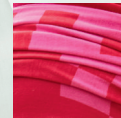

363



**Art. 8266-363,
Lotus Turban**

Rot/pinker Print,
Bambus-Viskose

Red/pink print,
Bamboo viscose

Bambus Kollektion

Bei dem Bambus-Stoff handelt es sich um eine Innovation, denn dieser zeichnet sich durch seine ausgesprochen hohe Atmungsaktivität, kombiniert mit einer sehr guten Feuchtigkeitsaufnahme, aus. Zudem enthält die Pflanze einen antibakteriellen Wirkstoff, der auch bei der Verarbeitung zum textilen Gewebe erhalten bleibt.

Bamboo Collection

The bamboo cloth is an innovation; it features an especially high degree of breathability combined with very good moisture absorption. The plant also contains an antibacterial agent that remains in the cloth even after it is processed.

Kopftuch/Scarf

Art. 8200-338, Lang/Long

Kopftuch, olivgrün
Bambus-Viskose
Scarf, olive green
Bamboo viscose

Art. 8200-167, Lang/Long

Kopftuch, hellbraun,
Bambus-Viskose
Scarf, light brown,
Bamboo viscose



Art. 8200

hellbraun light brown	blau blue	grau grey	indigoblau indigo blue	fuchsia fuchsia
167	168	169	171	174
creme cream	schwarz black	dunkelbraun dark brown	olivgrün olive green	
210	211	265	338	

Turban

Art. 8240-171

Turban, indigoblau
Bambus-Viskose
Turban, indigo blue
Bamboo viscose

Art. 8240-169

Turban, grau
Bambus-Viskose
Turban, grey
Bamboo viscose

Turban-Kappe Turban Cap

Art. 8267-167

Turban-Kappe,
hellbraun
Bambus-Viskose
Turban Cap,
light brown
Bamboo viscose

Art. 8240

hellbraun
light brown

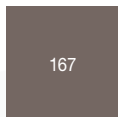

167

blau
blue

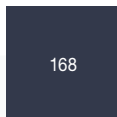

168

grau
grey

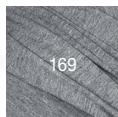

169

indigoblau
indigo blue



171

fuchsia
fuchsia

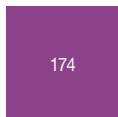

174

creme
cream

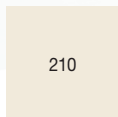

210

schwarz
black

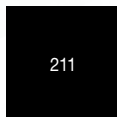

211

dunkelbraun
dark brown

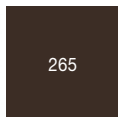

265

eisblau
ice blue



270

rot
red

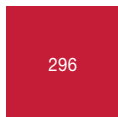

296

olivgrün
olive green

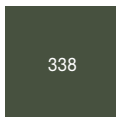

338

Art. 8267

hellbraun
light brown

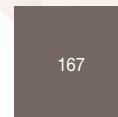

167

blau
blue



168

grau
grey



169

indigoblau
indigo blue



171

schwarz
black

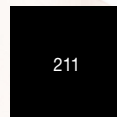

211

Art. 8253-337

Nachtkappe, fuchsia
Milchproteinfasern/Baumwolle
Night-cap, fuchsia
Milk fibres/cotton

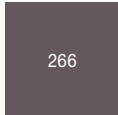

266

grau
grey

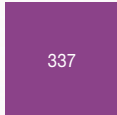

337

fuchsia
fuchsia



Milky Way

– the Innovation

Milky Way von Christine ist eine Nachtmütze aus Milchproteinfasern, einem natürlichen Material mit erstaunlichen Eigenschaften. Es ist atmungsaktiv, absorbiert Schweiß und wärmt – genau wie Wolle. Diese Mütze hält den Kopf während der Nacht warm und ist angenehm zu tragen – fast wie eine zweite Haut.

Milky Way from Christine is a nightcap made of milk fibres which is a natural material with special qualities. It is breathable, sweat absorbing and keeps you warm – just like wool. The cap will keep the head warm during night and at the same time it will feel soft and comfortable to wear – almost like a second skin.



Kopfschutz

Der Christine-Kopfschutz (Wigliner) ist ein einzigartiges Produkt aus Bambus-Viskose. Es handelt sich um eine leichte Kopfbedeckung, die unter der Perücke nicht sichtbar ist. Sie kühlt die Kopfhaut, wenn es warm ist, und hält sie warm, wenn es kalt ist. Außerdem hat sie eine perfekte Passform. Dieses Produkt kann auch für weiteren Schutz und mehr Volumen unter den Kopftüchern getragen werden.

Wigliner

The Christine Wigliner is a quite unique product made of bamboo viscose. It's a small hat to be worn hidden under a wig and it has the superb features that it cools the skin when it's warm and keeps the skin warm when it's cold outside. Furthermore it has a perfect fit. Another advantage is that it can be used under the Christine scarves for further volume and protection.

Art. 8246-248 & 8246-249

Kopfschutz, Bambus-Viskose
Wig liner, Bamboo viscose

hell/light

dunkel/dark

248

249

Christine®

HEADWEAR
by DENING HAIR 

Dening Hair Company

Beim Schlump 16
20144 Hamburg



Tel. +49 (0)40-450 172-0
Fax +49 (0)40-450 172-20

information@dening.de
www.dening.de